

NEW MOTHER IN LAWS QUARTERS FOR
FOR: THE MULLINS FAMILY
345- HAGEN ROAD
BLOCK: 97 LOT:70
TOWNSHIP OF DENNIS, NEW JERSEY

C.A. Lorentz
Architect
 14 Poplar Street
 Cape May Court House, NJ 08210
 Phone: 856-825-8666
 calorentz@comcast.net

Christine Lorentz
 NJ License Number: 21A00172420



Contributors:

Drawing Title:
 FLOOR & ROOF PLANS

6-24-20

AS NOTED

Drawing Number:
 P-2

OF 3

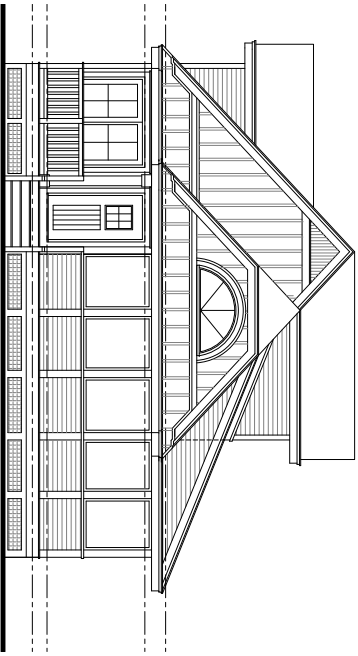

FRONT ELEVATION

SCALE: 1/4"=1'-0"

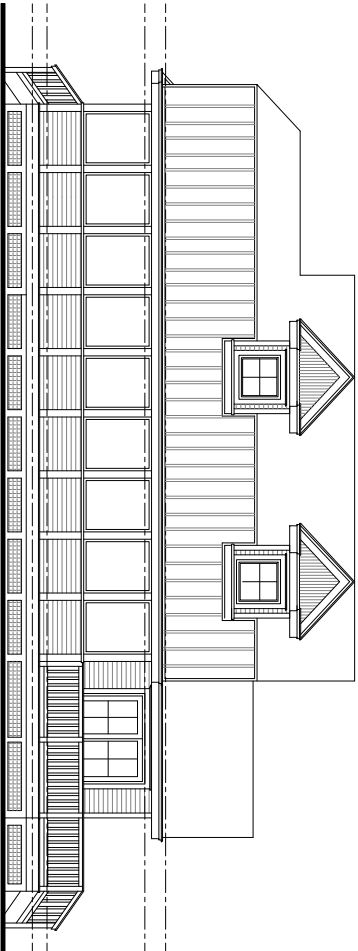

RIGHT SIDE ELEVATION

SCALE: 1/4"=1'-0"

(POOL SIDE)

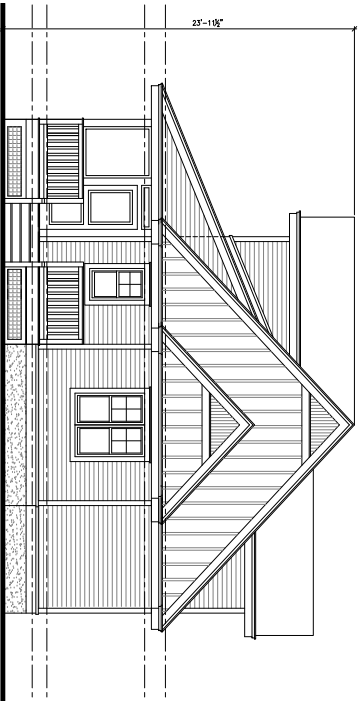

REAR ELEVATION

SCALE: 1/4"=1'-0"

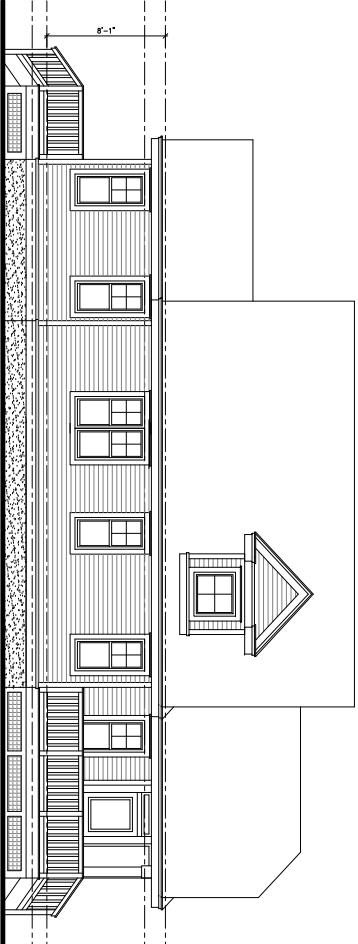

LEFT SIDE ELEVATION

SCALE: 1/4"=1'-0"



C.A. Lorentz
Architect

14 Poplar Street
Cape May Court House, NJ 08204
Phone: 856-462-4666
ca@ca.lorentz.com

Professional Seal
NJ License Number: 23A10172420

Consultants:

NEW MOTHER IN LAWS QUARTERS FOR
FOR: THE MULLINS FAMILY
345- HAGEN ROAD
BLOCK: 97 LOT:70
TOWNSHIP OF DENNIS, NEW JERSEY

Drawing Title:
ELEVATIONS

6-24-20

AS NOTED

Drawing Number:

P-3

OF 3