

REVISIONS		
DATE	NAME OF P.L.S.	LICENSE # OF P.L.S.
9/24/02	J.R. WALKER	10294
1/26/2016	CHARLES E. ADAMSON	42627

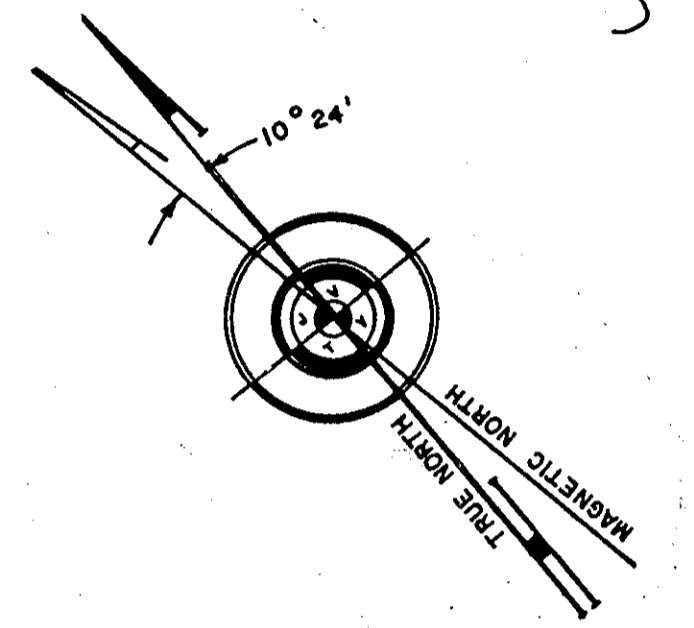
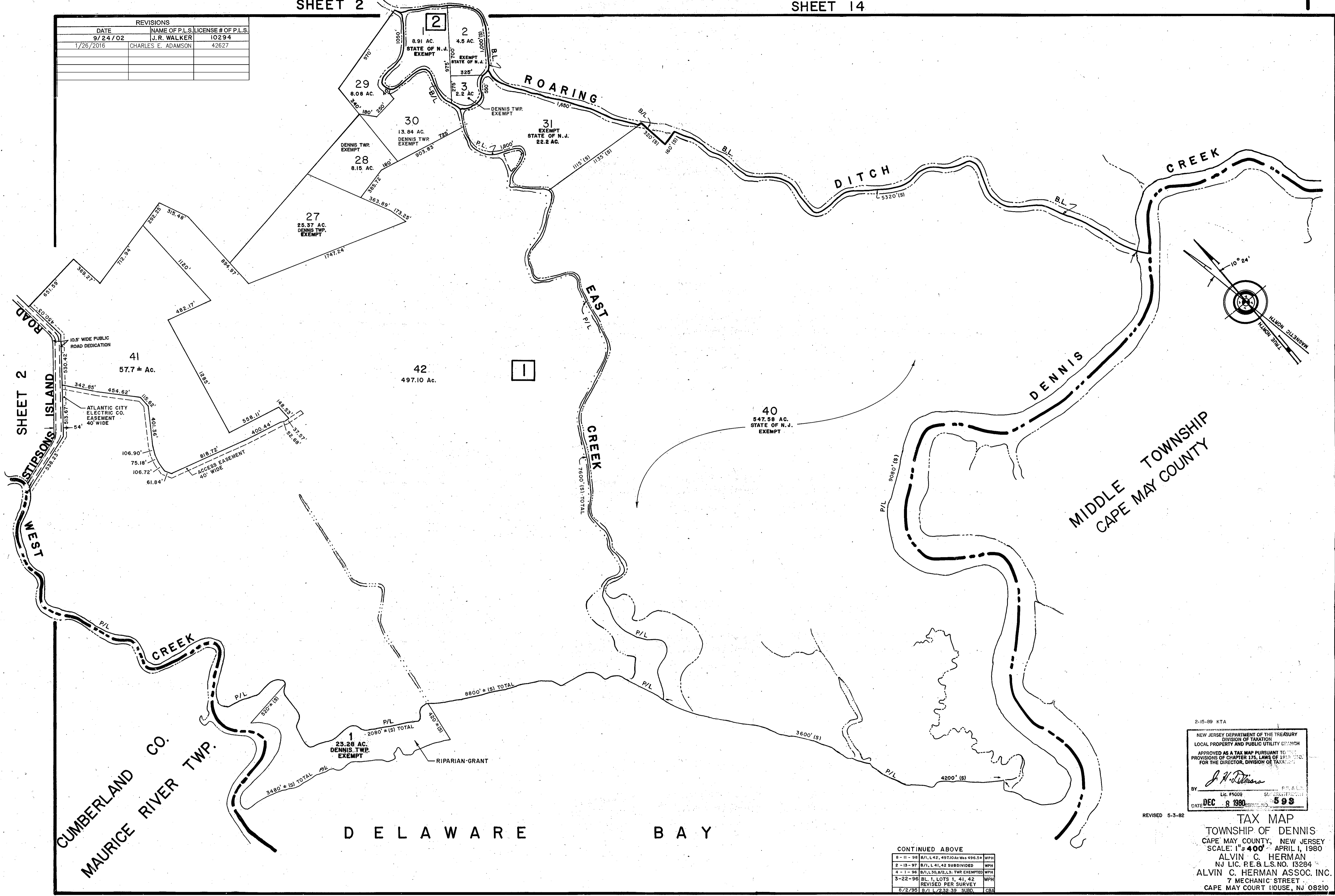

SHEET 2

WEST CREEK

CREEK

EAST CREEK

ROARING DITCH

DITCH

CREEK

DENNIS

MIDDLE TOWNSHIP  
CAPE MAY COUNTY

CUMBERLAND CO.  
MAURICE RIVER TWP.

DELAWARE BAY

2-15-89 KTA

NEW JERSEY DEPARTMENT OF THE TREASURY  
DIVISION OF TAXATION  
LOCAL PROPERTY AND PUBLIC UTILITY DEPARTMENT  
APPROVED AS A TAX MAP PURSUANT TO THE PROVISIONS OF CHAPTER 175, LAWS OF 1980, ETC.  
FOR THE DIRECTOR, DIVISION OF TAXATION

*J. H. [Signature]*

BY Lic. #5009 SUPERVISOR  
DATE DEC 8 1980 593

REVISED 5-3-82

CONTINUED ABOVE

0-11-98	B/L, L42, 497.10 AC. W/ 496.5*	WPH
2-13-97	B/L, L 41, 42 SUBDIVIDED	WPH
4-1-96	B/L, L30, B/L3: TWP EXEMPTED	WPH
3-22-96	BL 1, LOTS 1, 41, 42 REVISED PER SURVEY	WPH
6/2/95	B/L 1, 2, 3, 39 SUBD.	CBA

TAX MAP  
TOWNSHIP OF DENNIS  
CAPE MAY COUNTY, NEW JERSEY  
SCALE: 1" = 400' APRIL 1, 1980  
ALVIN C. HERMAN  
NJ LIC. P.E. & L.S. NO. 13284  
ALVIN C. HERMAN ASSOC. INC.  
7 MECHANIC STREET  
CAPE MAY COURT HOUSE, NJ 08210