

REVISIONS		
DATE	NAME OF P.L.S.	LICENSE # OF P.L.S.
9/24/02	J. R. WALKER	10294
10/30/03	J. R. WALKER	10294
9/3/04	J. R. WALKER	10294
10/23/06	B. A. GLEISSNER	34483
6/24/10	R. T. HUGG	36737

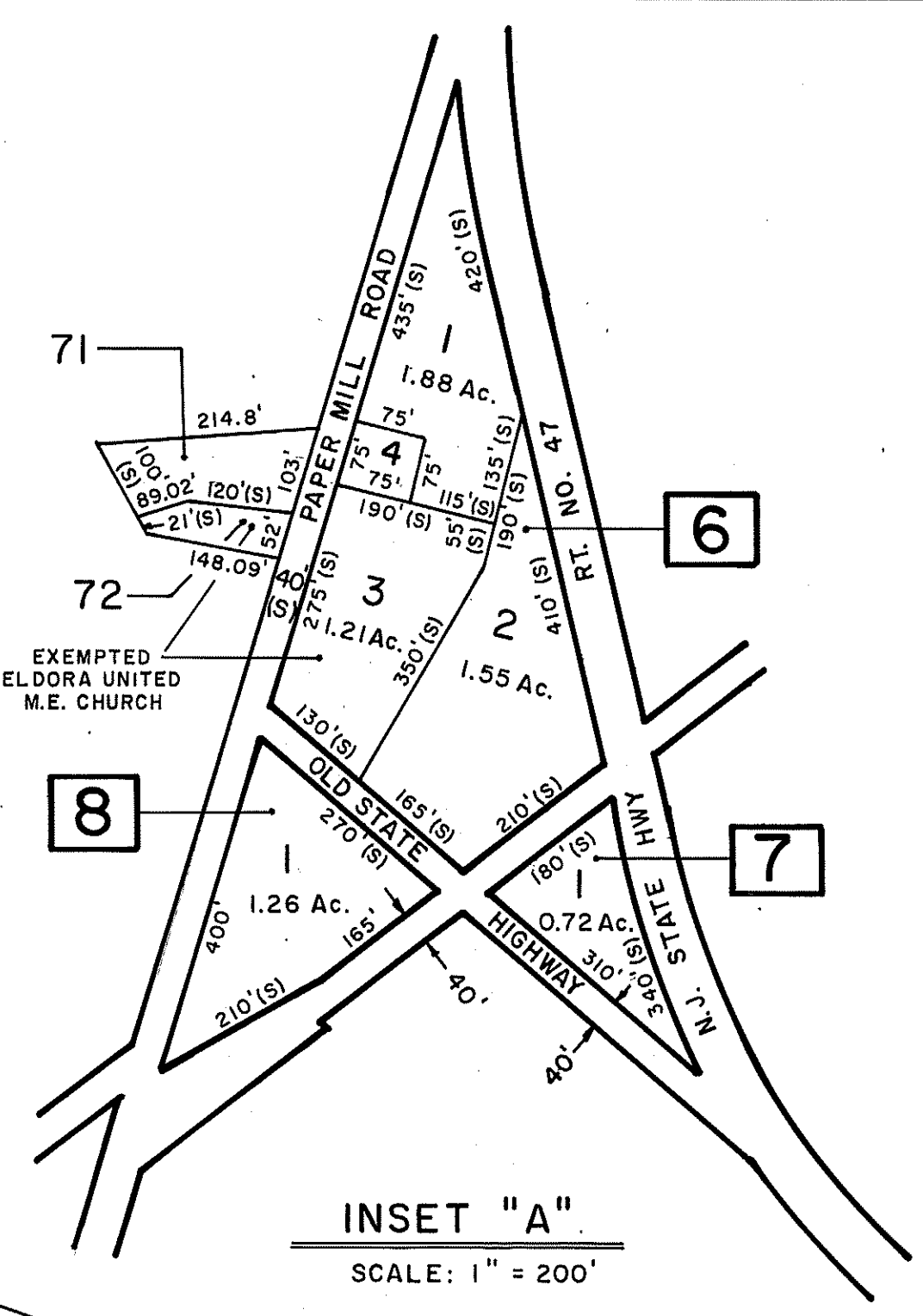
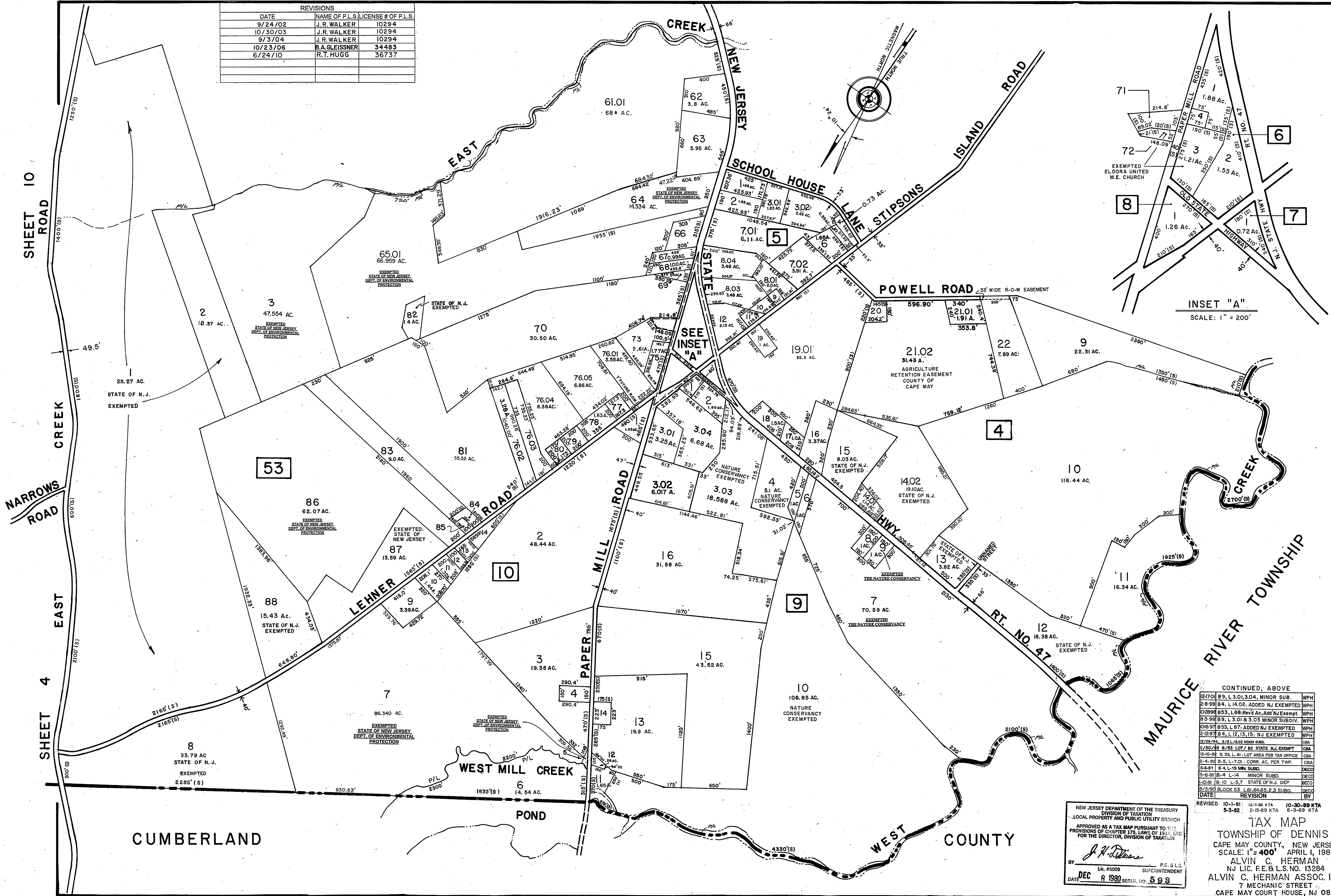

INSET "A"
SCALE: 1" = 200'

CONTINUED, ABOVE

12/10/01	B. L. 3.01, 3.04, MINOR SUB.	WPH
2-8-99	B. 4, L. 14.02, ADDED NJ EXEMPTED	WPH
10/29/98	B. 53, L. 88, REV'D AC, ADD NJ EXEMPT	WPH
8-3-99	B. 9, L. 3.01 & 3.03 MINOR SUBDIV.	WPH
10/6/97	B. 53, L. 87, ADDED NJ EXEMPTED	WPH
2-29-94	B. 4, L. 12, 13, 15, NJ EXEMPTED	WPH
1/30/93	B. 53, L. 81, LOT AREA PER TAX OFFICE	CBA
11-10-82	B. 53, L. 81, LOT AREA PER TAX OFFICE	CBA
2-4-92	B. 5, L. 7.01, CORR. AC. PER TWP.	DECO
5-6-91	B. 4, L. 19, MIN. SUBD.	DECO
5-6-91	B. 4, L. 14, MINOR SUBD.	DECO
1-10-91	B. 10, L. 5.7, STATE OF N.J. DEP.	DECO
8/3/90	BLOCK 53, L. 61, 64, 65, 2.3 SUBD.	DECO
DATE	REVISION	BY

NEW JERSEY DEPARTMENT OF THE TREASURY
DIVISION OF TAXATION
LOCAL PROPERTY AND PUBLIC UTILITY BRANCH
APPROVED AS A TAX MAP PURSUANT TO THE
PROVISIONS OF CHAPTER 178, LAWS OF 1982, SEC.
FOR THE DIRECTOR, DIVISION OF TAXATION.
J. H. [Signature]
LIC. #5009 SUPERINTENDENT
DATE DEC 8 1980 SERIAL NO. 593

REVISED 10-1-81 12-7-88 KTA 10-30-89 KTA
5-3-82 2-15-89 KTA 6-9-89 KTA
TAX MAP
TOWNSHIP OF DENNIS
CAPE MAY COUNTY, NEW JERSEY
SCALE: 1" = 400' APRIL 1, 1980.
ALVIN C. HERMAN
NJ LIC. F.E. & L.S. NO. 13284
ALVIN C. HERMAN ASSOC. INC.
7 MECHANIC STREET,
CAPE MAY COURT HOUSE, NJ 08210