

UPPER TOWNSHIP CAPE MAY COUNTY

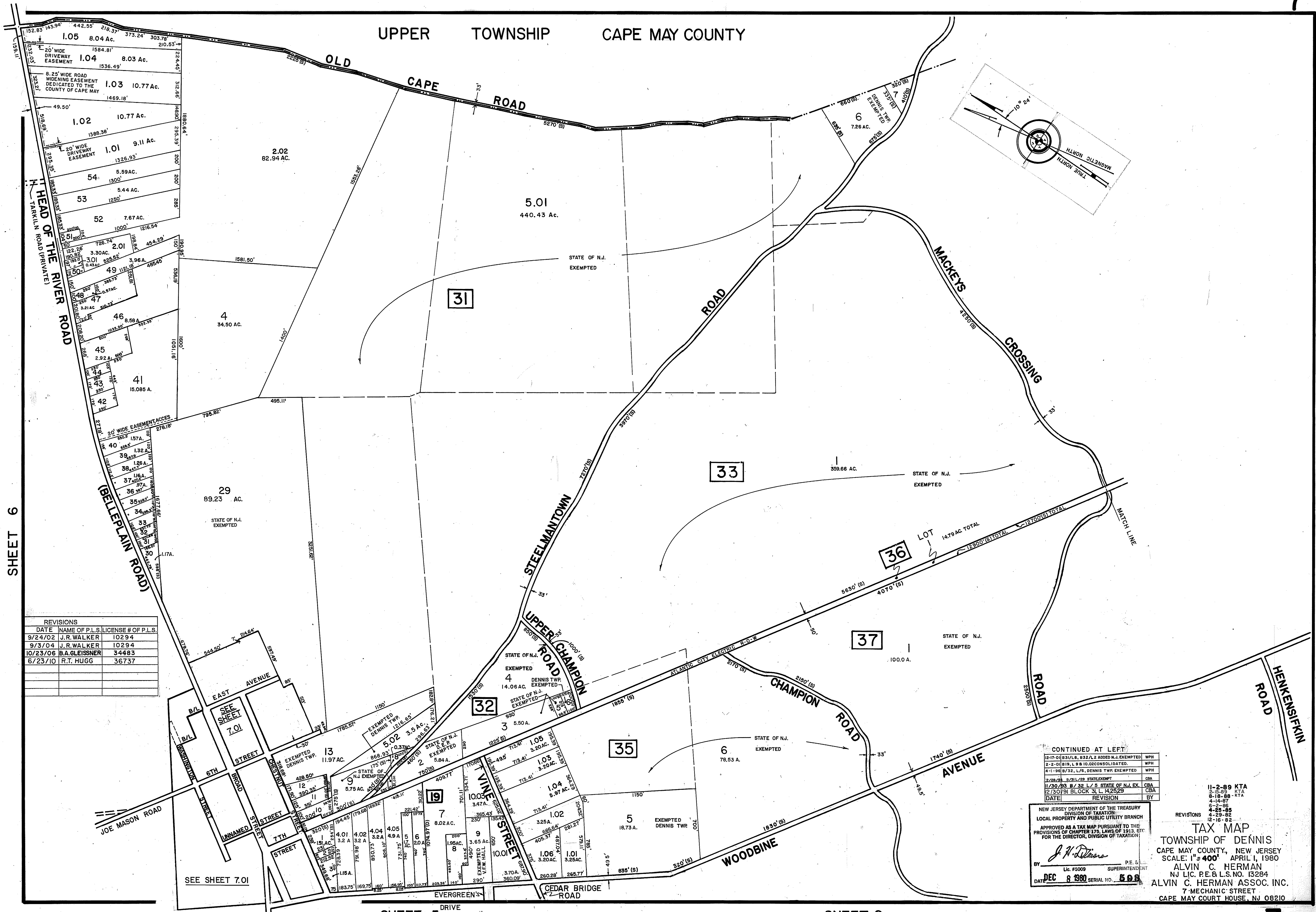

SHEET 6

SHEET 8

| REVISIONS | | | |
|-----------|----------------|-----------|-----------|
| DATE | NAME OF P.L.S. | LICENSE # | OF P.L.S. |
| 9/24/02 | J.R. WALKER | 10294 | |
| 9/3/04 | J.R. WALKER | 10294 | |
| 10/23/06 | B.A. GLEISSNER | 34483 | |
| 6/23/10 | R.T. HUGG | 36737 | |

| CONTINUED AT LEFT | | | |
|-------------------|------------------------------------|-----|--|
| DATE | REVISION | BY | |
| 12-17-01 | B31/L6, B32/L2 ADDED N.J. EXEMPTED | WPH | |
| 2-2-01 | B19, L 9 & 10 CONSOLIDATED | WPH | |
| 4-1-96 | B1/32, L/A DENNIS TWP EXEMPTED | WPH | |
| 12-28-94 | B1/L/29 STATE EXEMPT | CBA | |
| 11/30/93 | B/32 L/5 STATE OF N.J. EX. | CBA | |
| 12/30/91 | BLOCK 3, L 14, 25, 29 | CBA | |

NEW JERSEY DEPARTMENT OF THE TREASURY
 DIVISION OF TAXATION
 LOCAL PROPERTY AND PUBLIC UTILITY BRANCH
 APPROVED AS A TAX MAP PURSUANT TO THE
 PROVISIONS OF CHAPTER 175, LAWS OF 1913, ETC.
 FOR THE DIRECTOR, DIVISION OF TAXATION

J. H. Williams
 SUPERINTENDENT

BY: Lic. #5009 SUPERINTENDENT
 DATE: DEC 8 1980 SERIAL NO. 500

REVISIONS
 11-2-89 KTA
 2-15-89 KTA
 8-18-88 KTA
 4-14-87
 6-2-86
 4-25-85
 12-16-82

TAX MAP
 TOWNSHIP OF DENNIS
 CAPE MAY COUNTY, NEW JERSEY
 SCALE: 1" = 400' APRIL 1, 1980
 ALVIN C. HERMAN
 NJ LIC. R.E. & L.S. NO. 13284
 ALVIN C. HERMAN ASSOC. INC.
 7 MECHANIC STREET
 CAPE MAY COURT HOUSE, NJ 08210

SHEET 5

SHEET 9