

REVISIONS		
DATE	NAME OF P.L.S.	LICENSE # OF P.L.S.
9/24/02	J.R. WALKER	10294
10/30/03	J.R. WALKER	10294
9/3/04	J.R. WALKER	10294
1/02/08	R.J. FARRAR	35836
6/23/10	R.T. HUGG	36737
5/21/12	R.T. HUGG	36737

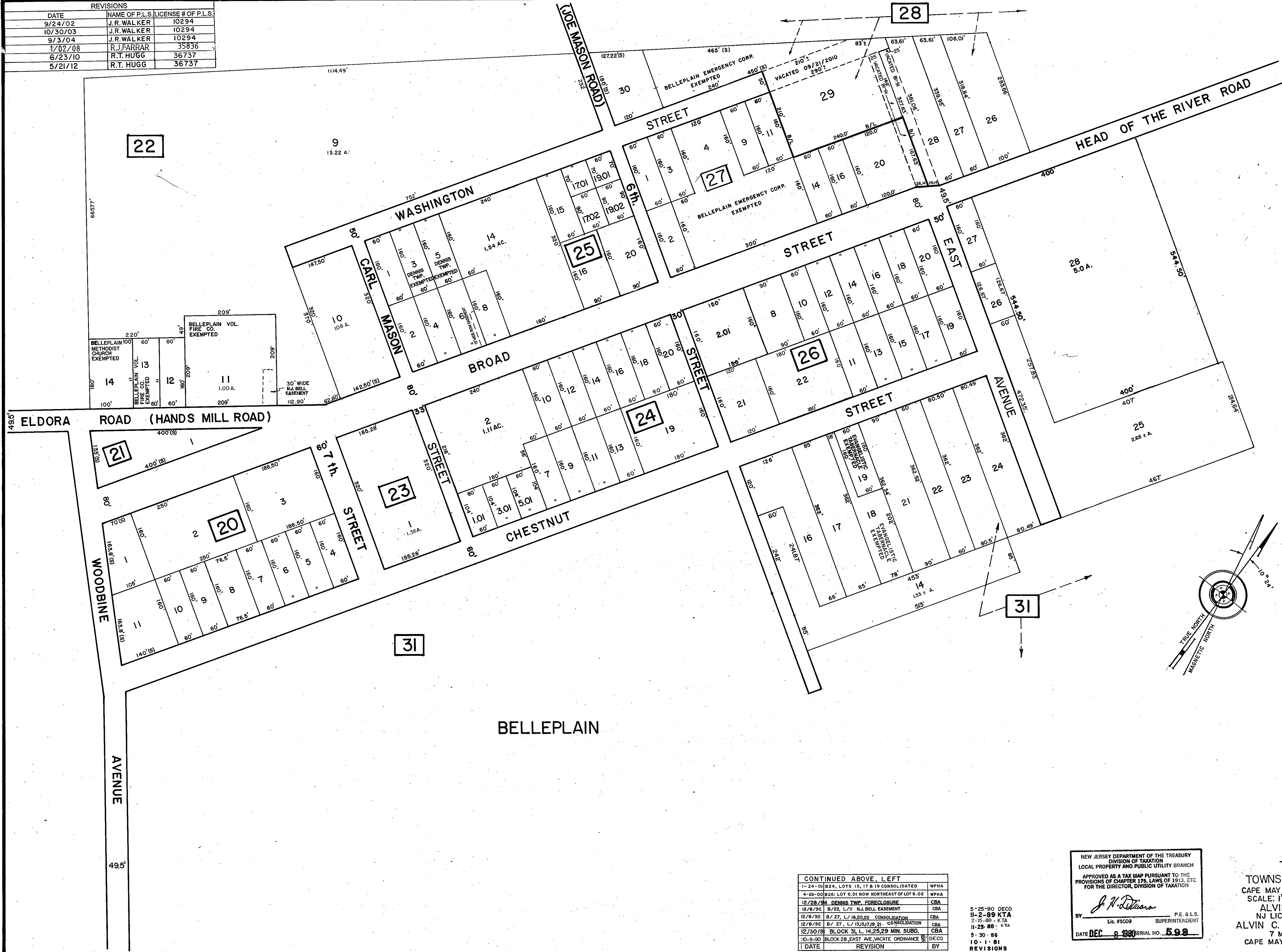

SHEET 5

SHEET 5

SHEET 7

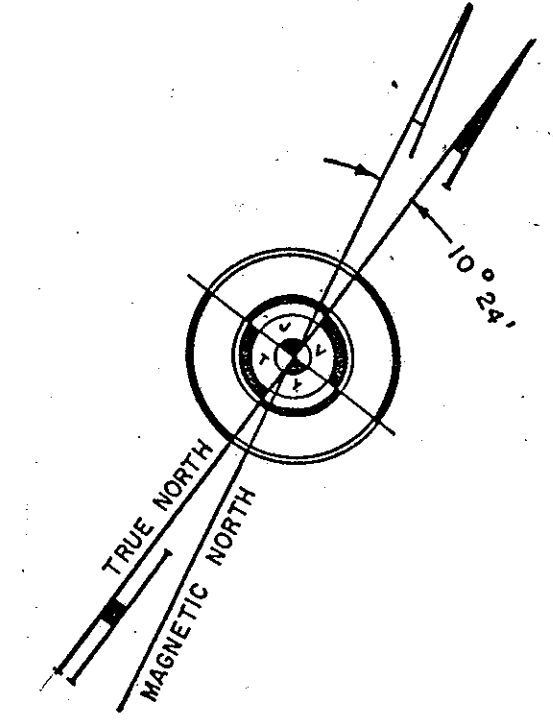

BELLEPLAIN

DATE	REVISION	BY
1-24-01	B24, LOTS 15, 17 & 19 CONSOLIDATED	WPHA
4-26-00	B26: LOT 6.01 NOW NORTHEAST OF LOT 6.02	WPHA
12/28/04	DENNIS TWP. FORECLOSURE	CBA
12/8/92	B/22, L/11 N.J. BELL EASEMENT	CBA
12/8/92	B/27, L/18,20,22 CONSOLIDATION	CBA
12/30/93	BLOCK 31, L. 14,25,29 MIN. SUBD.	CBA
10-9-90	BLOCK 28, EAST AVE. VACATE. ORDINANCE	DECO

DATE	REVISION	BY
5-25-90	DECO	
11-2-89	KTA	
2-15-89	KTA	
11-23-88	KTA	
5-30-86		
10-1-81		

NEW JERSEY DEPARTMENT OF THE TREASURY
 DIVISION OF TAXATION
 LOCAL PROPERTY AND PUBLIC UTILITY BRANCH
 APPROVED AS A TAX MAP PURSUANT TO THE PROVISIONS OF CHAPTER 175, LAWS OF 1913, ETC. FOR THE DIRECTOR, DIVISION OF TAXATION
J. H. [Signature]
 BY Lic. #5009 SUPERINTENDENT P.E. & L.S.
 DATE DEC 9 1988 SERIAL NO. 598

TAX MAP
 TOWNSHIP OF DENNIS
 CAPE MAY COUNTY, NEW JERSEY
 SCALE: 1" = 100' APRIL 1, 1980
 ALVIN C. HERMAN
 NJ LIC. PE. & L.S. NO. 13284
 ALVIN C. HERMAN ASSOC. INC.
 7 MECHANIC STREET
 CAPE MAY COURT HOUSE, NJ 08210