

REVISIONS		
DATE	NAME OF P.L.S.	LICENSE # OF P.L.S.
9/24/02	J.R. WALKER	10294
9/3/04	J.R. WALKER	10294

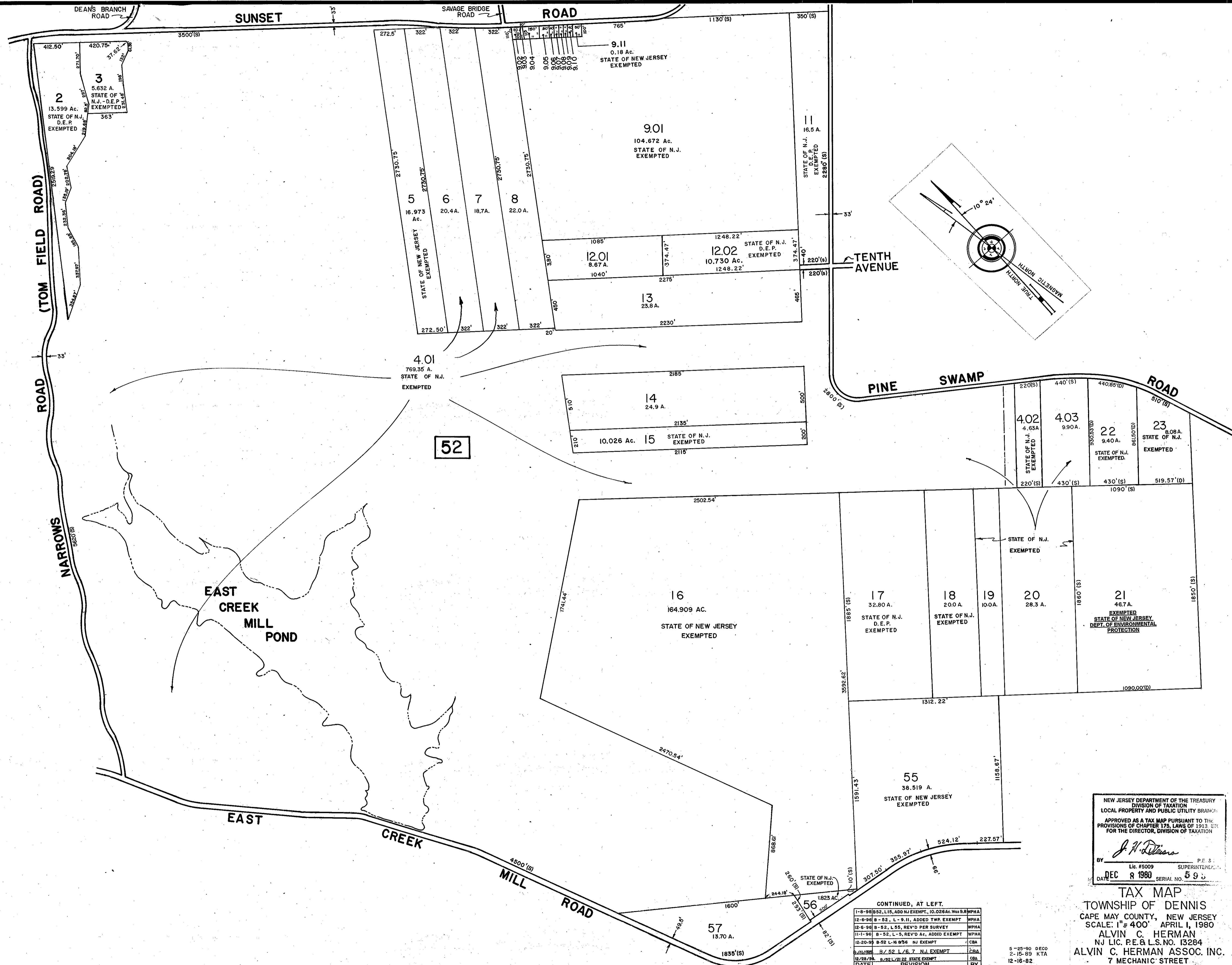

SHEET 4

SHEET 11

SHEET 13

DATE	REVISION	BY
12-17-01	BL. 52, L. 9, II ADDED N.J. EXEMPTED	WPHA
12-18-00	BL. 52, L. 2 & 3 ADDED D.E.P. EXEMPT. REV'D AC. (LOT 2)	WPHA
12-18-00	BL. 52, L. 12, 02, ADDED DIMS. R D.E.P. EXEMPT. REVISED A.C.	WPHA
10-27-98	BL. 52, L. 4, 02, 9, 01, 18; ADDED N.J. EXEMPTED, BL. 52, L. 9, 01; 104.627 WAS 106.7 AC.	WPHA

SHEET 3

DATE	REVISION	BY
1-8-98	BL. 52, L. 15, ADD N.J. EXEMPT. (0.026 AC. WAS 9.8 WPHA)	WPHA
12-6-98	B-52, L-9, II, ADDED TWP. EXEMPT	WPHA
12-6-98	B-52, L-55, REV'D PER SURVEY	WPHA
11-1-96	B-52, L-5, REV'D AC, ADDED EXEMPT	WPHA
12-20-98	B-52, L-16, 956 NJ EXEMPT	CBA
8/11/98	B-52, L-6, 7 NJ EXEMPT	CBA
12/29/98	B-52, L-12, 22 STATE EXEMPT	CBA

SHEET 12

NEW JERSEY DEPARTMENT OF THE TREASURY  
DIVISION OF TAXATION  
LOCAL PROPERTY AND PUBLIC UTILITY BRANCH  
APPROVED AS A TAX MAP PURSUANT TO THE PROVISIONS OF CHAPTER 175, LAWS OF 1913, ETC. FOR THE DIRECTOR, DIVISION OF TAXATION

*J. H. [Signature]*  
BY: Lic. #5009 SUPERINTENDENT  
DATE: DEC 8 1980 SERIAL NO. 59

TAX MAP  
TOWNSHIP OF DENNIS  
CAPE MAY COUNTY, NEW JERSEY  
SCALE: 1" = 400' APRIL 1, 1980  
ALVIN C. HERMAN  
NJ LIC. P.E. & L.S. NO. 13284  
ALVIN C. HERMAN ASSOC. INC.  
7 MECHANIC STREET  
CAPE MAY COURT HOUSE, NJ 08210