

REVISIONS		
DATE	NAME OF P.L.S.	LICENSE # OF P.L.S.
9-24-02	J.R. WALKER	10294
9-3-04	J.R. WALKER	10294
10-23-06	B.A. GLEISSNER	34483
7-14-10	R.T. HUGG	36737

BOROUGH OF
WOODBINE
CAPE MAY COUNTY

BOROUGH OF
CAPE MAY
WOODBINE
COUNTY

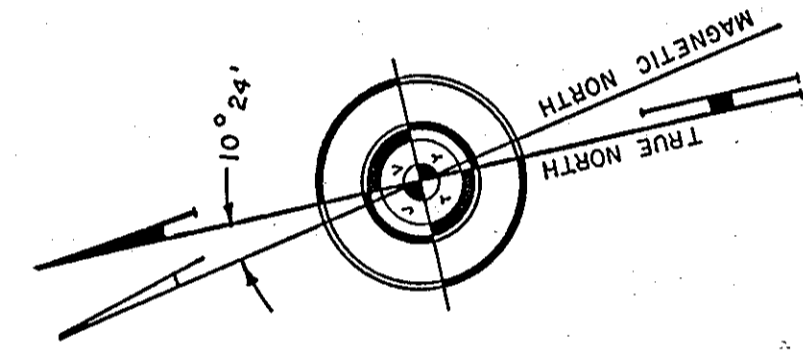

SHEET 9

SHEET 13

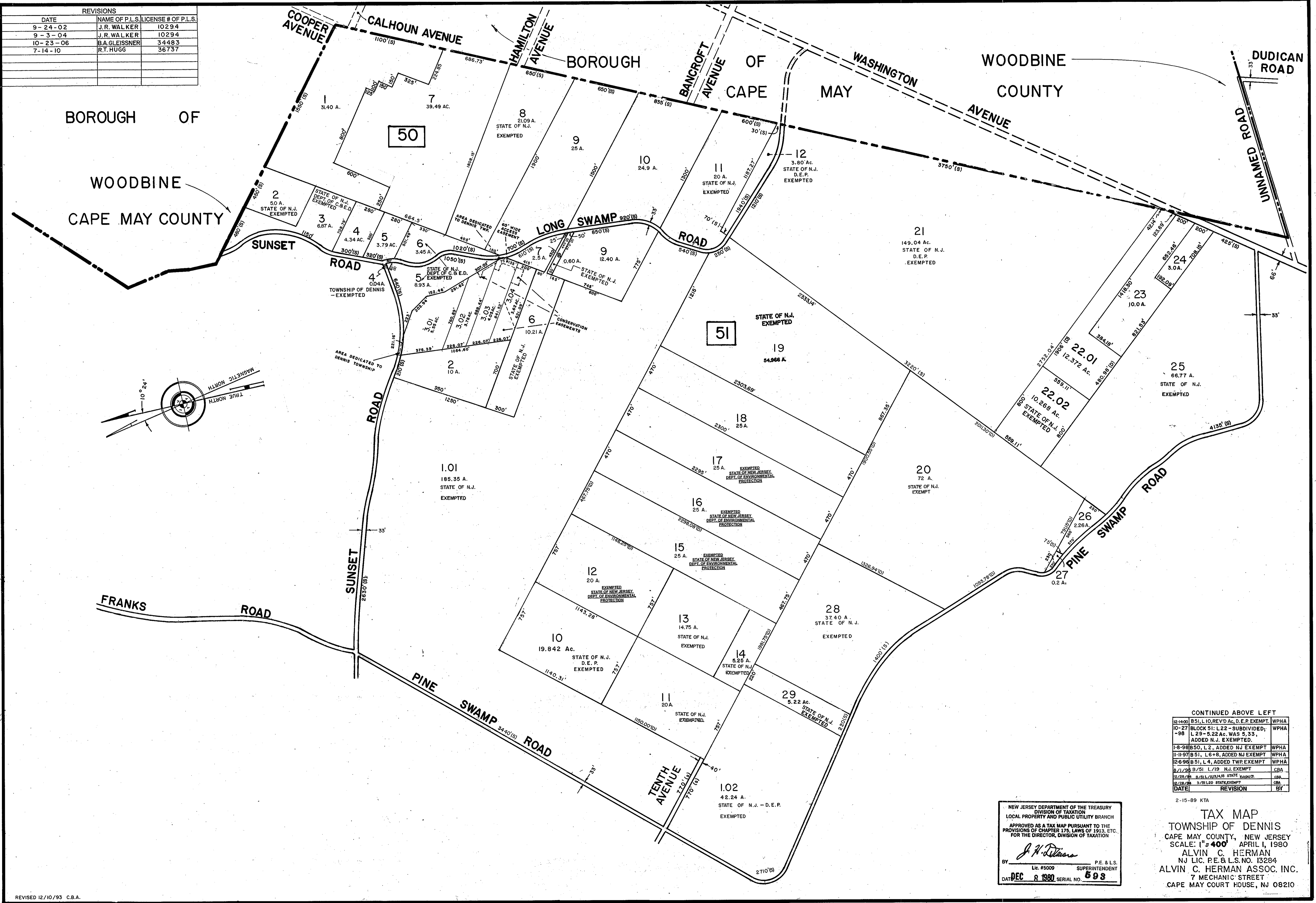

CONTINUED ABOVE LEFT

12-14-03	B51, L10, REV'D AC, D.E.P. EXEMPT.	WPHA
10-27-98	BLOCK 51: L 22 - SUBDIVIDED;	WPHA
	L 29 - 5.22 AC. WAS 5.33,	
	ADDED N.J. EXEMPTED.	
1-8-98	B50, L 2, ADDED NJ EXEMPT	WPHA
11-11-97	B51, L 6+8, ADDED NJ EXEMPT	WPHA
2-6-96	B51, L 4, ADDED TWP EXEMPT	WPHA
8/1/86	B 751 L 1/19 NJ EXEMPT	CRA
8/28/84	8/28/84 NJ STATE	CRA
8/28/84	8/28/84 STATE EXEMPT	CRA
	DATE	REVISION
		BY

NEW JERSEY DEPARTMENT OF THE TREASURY
DIVISION OF TAXATION
LOCAL PROPERTY AND PUBLIC UTILITY BRANCH
APPROVED AS A TAX MAP PURSUANT TO THE
PROVISIONS OF CHAPTER 175, LAWS OF 1913, ETC.
FOR THE DIRECTOR, DIVISION OF TAXATION
J. H. Williams
BY: Lic. #5009 SUPERINTENDENT
DATE: DEC 8 1980 SERIAL NO. 693

TAX MAP
TOWNSHIP OF DENNIS
CAPE MAY COUNTY, NEW JERSEY
SCALE: 1" = 400' APRIL 1, 1980
ALVIN C. HERMAN
NJ LIC. P.E. & L.S. NO. 13284
ALVIN C. HERMAN ASSOC. INC.
7 MECHANIC STREET
CAPE MAY COURT HOUSE, NJ 08210