

REVISIONS		
DATE	NAME OF P.L.S.	LICENSE # OF P.L.S.
9-24-02	J.R. WALKER	10294
9-3-04	J.R. WALKER	10294
10-23-06	B.A. GLEISSNER	34483
7-14-10	R.T. HUGG	36737

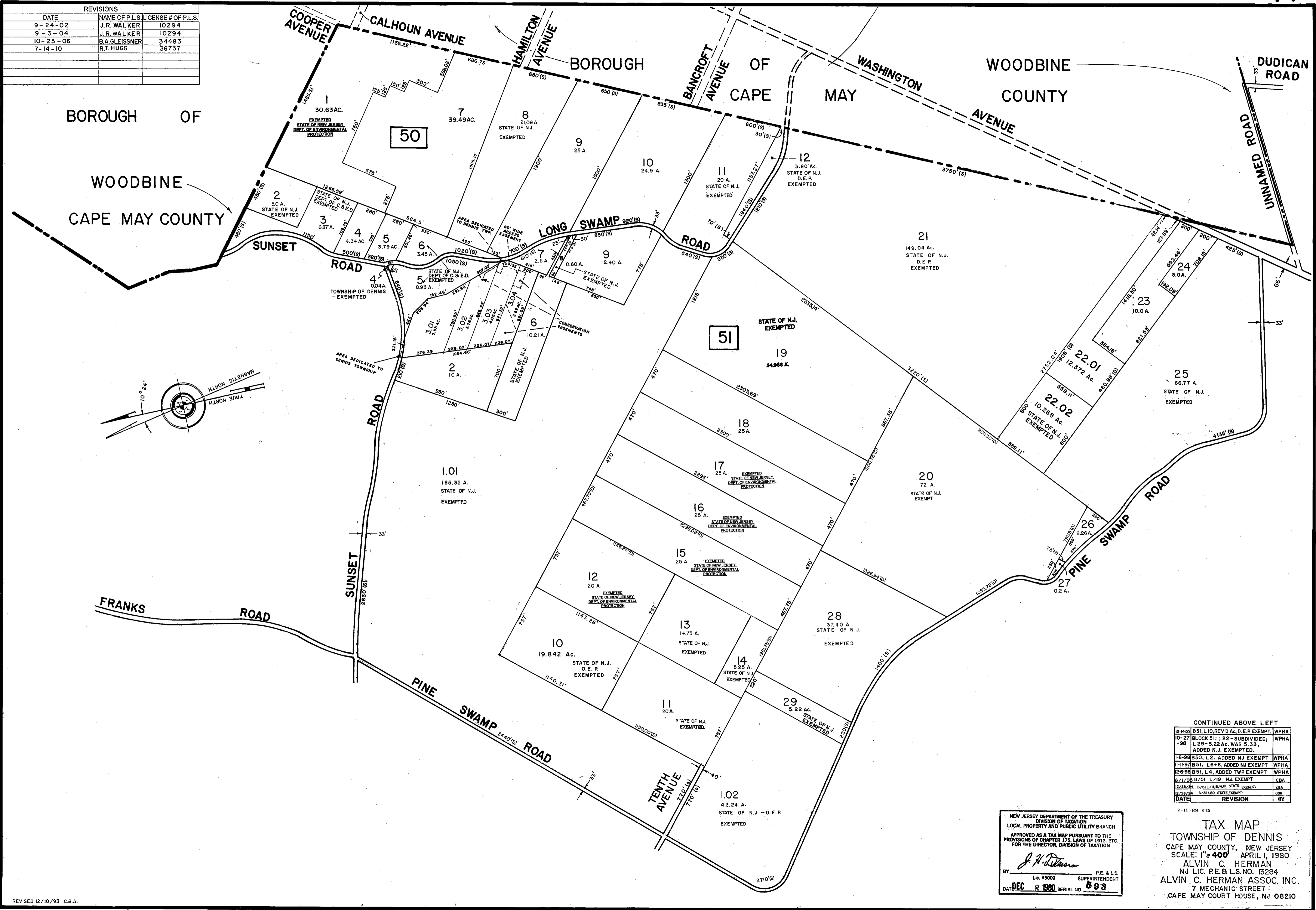

SHEET 9

SHEET 13

REVISED 12/10/93 C.B.A.

SHEET 9

SHEET 10

SHEET 13

CONTINUED ABOVE LEFT

12-14-02	B51, L10, REV'D AC, D.E.P. EXEMPT.	WPHA
10-27-98	BLOCK 51: L 22 - SUBDIVIDED; L 23 - 5.22 AC. WAS 5.33, ADDED N.J. EXEMPT.	WPHA
1-8-98	B50, L 2, ADDED NJ EXEMPT	WPHA
11-11-97	B 51, L 6+8, ADDED NJ EXEMPT	WPHA
2-6-96	B 51, L 4, ADDED TWP EXEMPT	WPHA
8/1/96	B/51 L/19 N.J. EXEMPT	CBA
12/28/94	B/S1/L10/S14/S15 STATE EXEMPT	CBA
12/28/94	5/S1/L0 STATE EXEMPT	CBA
DATE	REVISION	BY

2-15-89 KTA

**TAX MAP**  
 TOWNSHIP OF DENNIS  
 CAPE MAY COUNTY, NEW JERSEY  
 SCALE: 1" = 400' APRIL 1, 1980  
 ALVIN C. HERMAN  
 NJ LIC. P.E. & L.S. NO. 13284  
 ALVIN C. HERMAN ASSOC. INC.  
 7 MECHANIC STREET  
 CAPE MAY COURT HOUSE, NJ 08210

NEW JERSEY DEPARTMENT OF THE TREASURY  
 DIVISION OF TAXATION  
 LOCAL PROPERTY AND PUBLIC UTILITY BRANCH

APPROVED AS A TAX MAP PURSUANT TO THE PROVISIONS OF CHAPTER 175, LAWS OF 1913, ETC. FOR THE DIRECTOR, DIVISION OF TAXATION

*J. H. Williams*  
 P.E. & L.S.  
 Lic. #5009 SUPERINTENDENT  
 DATE DEC 8 1980 SERIAL NO. 693