

DATE	REVISION	BY
1-24-01	B57, LOTS 18 & 19 CONSOLIDATED.	WPH
12-17-01	B57, L 27: REMOVED EXEMPTED.	WPH
12-17-01	B57, L 13, 14, 15 ADDED EXEMPTED, N. J.	WPH
12-17-01	B57, L 9 REVISED ACREAGE	WPH
12-17-01	B52, L 38, ADDED N. J. EXEMPT	WPH
DATE	NAME OF P.L.S. LICENSE # OF P.L.S.	
9/24/02	J.R. WALKER 10294	
9/3/04	J.R. WALKER 10294	
1/20/05	J.R. WALKER 10294	
1-02-08	B57 LOT 28 REVISE AC	KJF

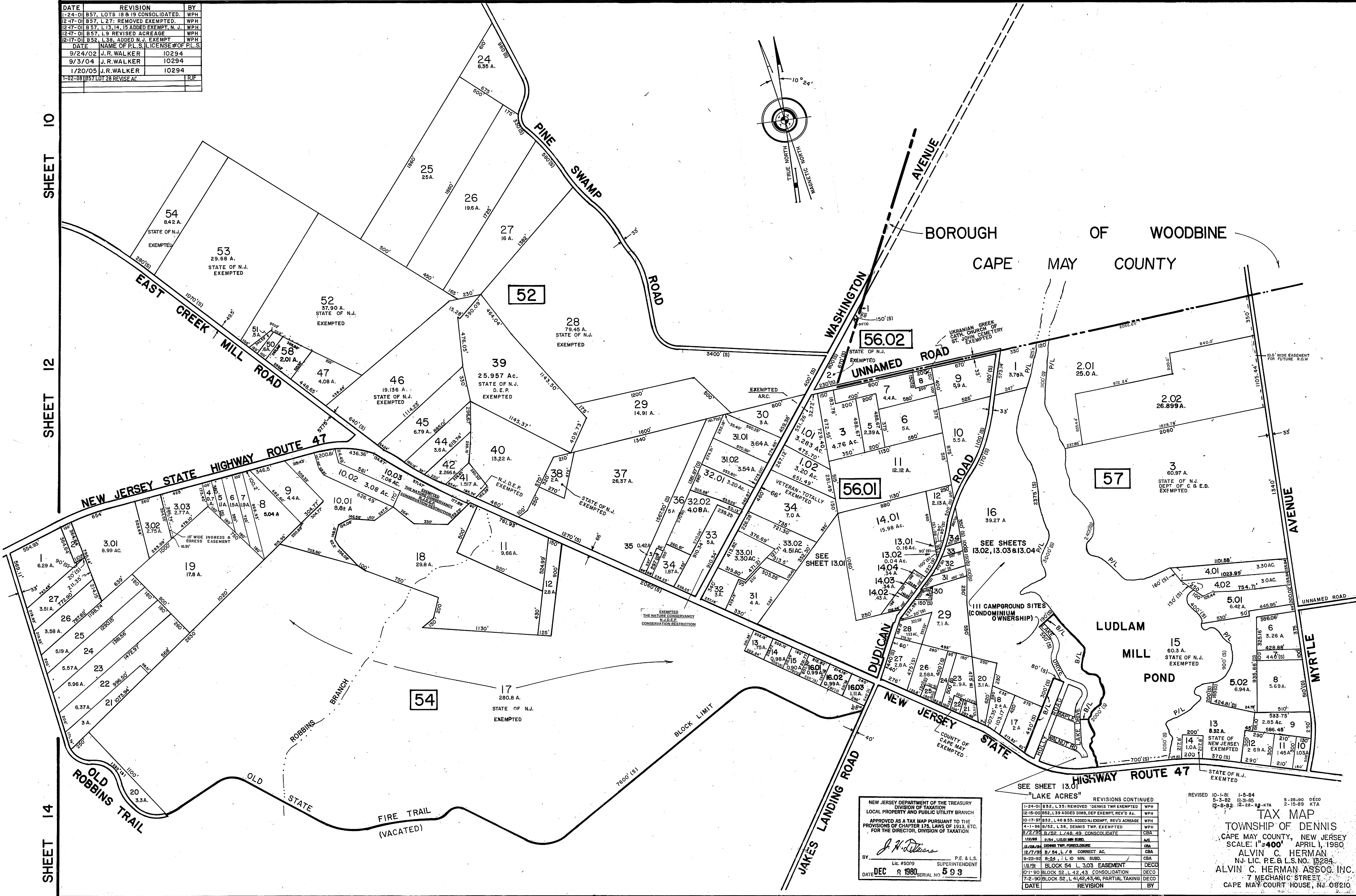

NEW JERSEY DEPARTMENT OF THE TREASURY
DIVISION OF TAXATION
LOCAL PROPERTY AND PUBLIC UTILITY BRANCH
APPROVED AS A TAX MAP PURSUANT TO THE
PROVISIONS OF CHAPTER 175, LAWS OF 1913, ETC.
FOR THE DIRECTOR, DIVISION OF TAXATION

J. H. Deiana
BY: P.E. & L.S. SUPERINTENDENT
DATE: DEC 19 1980 SERIAL NO 593

DATE	REVISION	BY
1-24-01	B52, L 35: REMOVED DENNIS TWP EXEMPTED	WPH
12-18-00	B52, L 39 ADDED DENNIS DEP EXEMPT, REV'D AC.	WPH
10-17-97	B52, L 46 & 53: ADDED NJ EXEMPT, REV'D ACREAGE	WPH
4-11-96	B/52, L 38, DENNIS TWP EXEMPTED	WPH
8/27/94	B/22, L/28, 49 CONSOLIDATED	CBA
1/12/88	B/24, L/10, 11, 12, 13, 14, 15, 16, 17, 18, 19, 20, 21, 22, 23, 24, 25, 26, 27, 28, 29, 30, 31, 32, 33, 34, 35, 36, 37, 38, 39, 40, 41, 42, 43, 44, 45, 46, 47, 48, 49, 50, 51, 52, 53, 54, 55, 56, 57, 58, 59, 60, 61, 62, 63, 64, 65, 66, 67, 68, 69, 70, 71, 72, 73, 74, 75, 76, 77, 78, 79, 80, 81, 82, 83, 84, 85, 86, 87, 88, 89, 90, 91, 92, 93, 94, 95, 96, 97, 98, 99, 100	AG
12-28-78	DENNIS TWP FORFEITURE	CBA
12/7/73	B/54, L/8 CORRECT AC.	CBA
9-22-92	B-54, L 10 MN. SUBD.	CBA
1/1/79	BLOCK 54, L 3, 03 EASEMENT	DECCO
10-1-90	BLOCK 52, L 42, 43 CONSOLIDATION	DECCO
7-2-90	BLOCK 52, L 41, 42, 43, 46, PARTIAL TAKING	DECCO

REVISED 10-1-81 1-5-84
5-3-82 8-3-85
12-9-82 12-22-89-KTA 2-15-89 KTA

TAX MAP
TOWNSHIP OF DENNIS
CAPE MAY COUNTY, NEW JERSEY
SCALE: 1"=400' APRIL 1, 1980
ALVIN C. HERMAN
N.J. LIC. P.E. & L.S. NO. 19284
ALVIN C. HERMAN ASSOC. INC.
7 MECHANIC STREET
CAPE MAY COURT HOUSE, N.J. 08210

SHEET 10

SHEET 12

SHEET 14

SHEET 17