

REVISIONS		
DATE	NAME OF P.L.S.	LICENSE # OF P.L.S.
9/24/02	J.R. WALKER	10294
7/25/03	J.R. WALKER	10294
9/3/04	J.R. WALKER	10294
1/20/05	J.R. WALKER	10294
10/23/06	B.A. GLEISSNER	34483
6/25/10	R.T. HUGG	36737
5/21/12	R.T. HUGG	36737

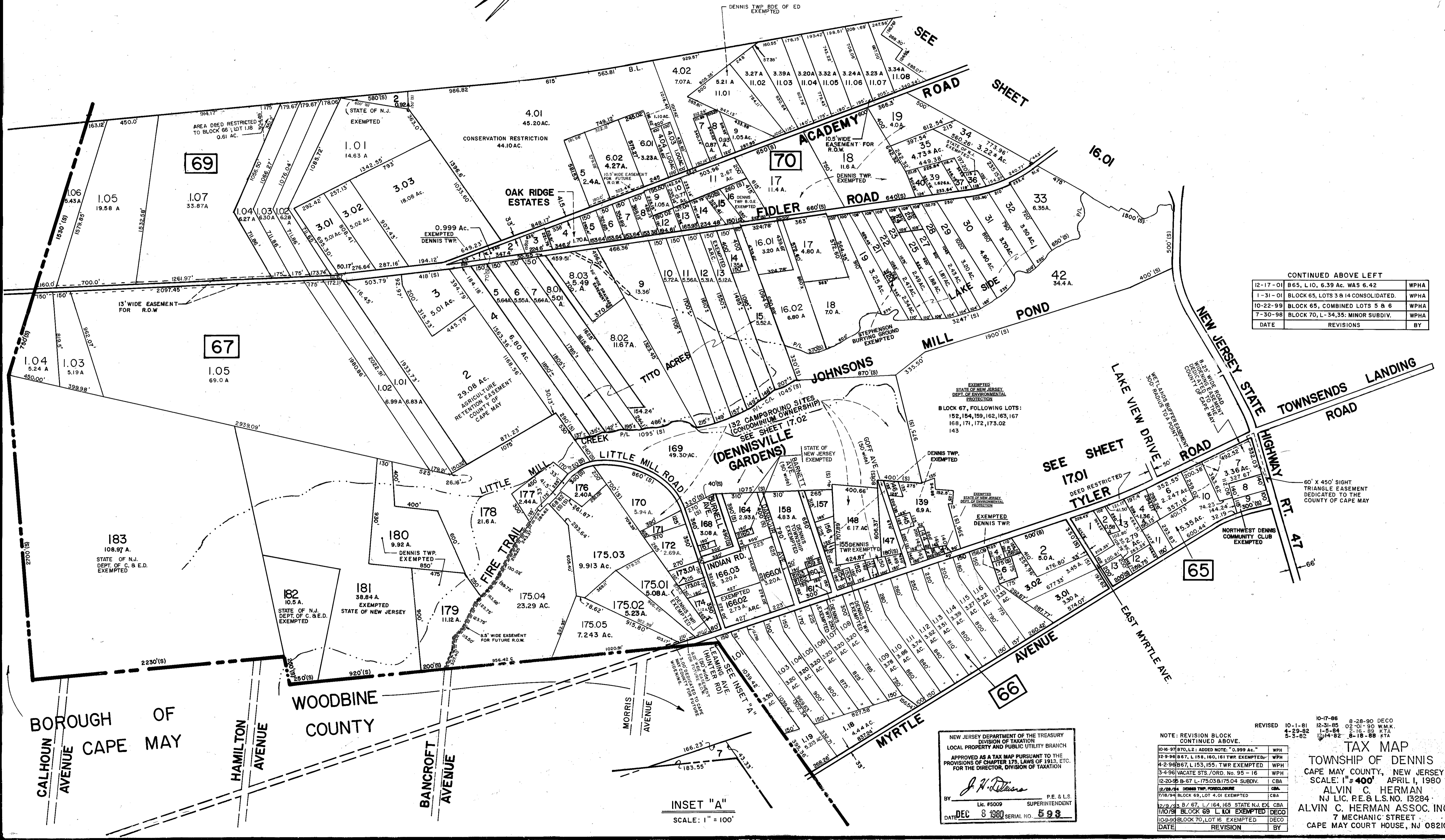
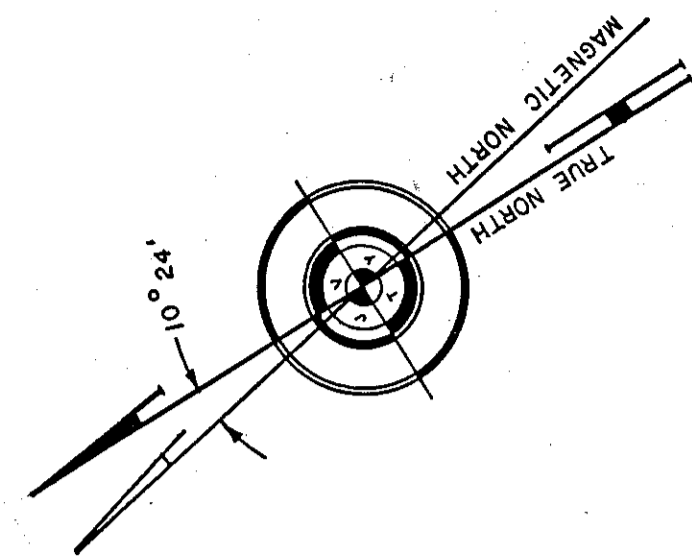

CONTINUED ABOVE LEFT

DATE	REVISIONS	BY
12-17-01	B65, L10, 6.39 Ac. WAS 6.42	WPHA
1-31-01	BLOCK 65, LOTS 3 & 14 CONSOLIDATED.	WPHA
10-22-99	BLOCK 65, COMBINED LOTS 5 & 6	WPHA
7-30-98	BLOCK 70, L-34, 35; MINOR SUBDIV.	WPHA

NEW JERSEY DEPARTMENT OF THE TREASURY
 LOCAL PROPERTY AND PUBLIC UTILITY BRANCH
 APPROVED AS A TAX MAP PURSUANT TO THE
 PROVISIONS OF CHAPTER 175, LAWS OF 1913, ETC.
 FOR THE DIRECTOR, DIVISION OF TAXATION

J. N. [Signature]

BY: Lic. #5009 SUPERINTENDENT P.E. & L.S.
 DATE: DEC 8 1980 SERIAL NO. 593

NOTE: REVISION BLOCK CONTINUED ABOVE.

REVISION	DATE	BY
10-16-97	10-1-81	10-17-86
12-9-96	4-29-82	8-28-80
4-2-96	5-3-82	02-01-80
3-4-96		1-5-84
12-20-95		12-14-82
12-28-94		8-18-88

TAX MAP
 TOWNSHIP OF DENNIS
 CAPE MAY COUNTY, NEW JERSEY
 SCALE: 1" = 400' APRIL 1, 1980
 ALVIN C. HERMAN
 NJ LIC. P.E. & L.S. NO. 13284
 ALVIN C. HERMAN ASSOC. INC.
 7 MECHANIC STREET
 CAPE MAY COURT HOUSE, NJ 08210

INSET "A"
 SCALE: 1" = 100'

SHEET 16