

REVISIONS			
DATE	NAME OF P.L.S.	LICENSE # OF P.L.S.	
9/24/02	J.R. WALKER	10294	
9/3/04	J.R. WALKER	10294	
1/20/05	J.R. WALKER	10294	
1/02/08	R.J. FARRAR	35836	
7/20/10	R.T. HUGG	36737	

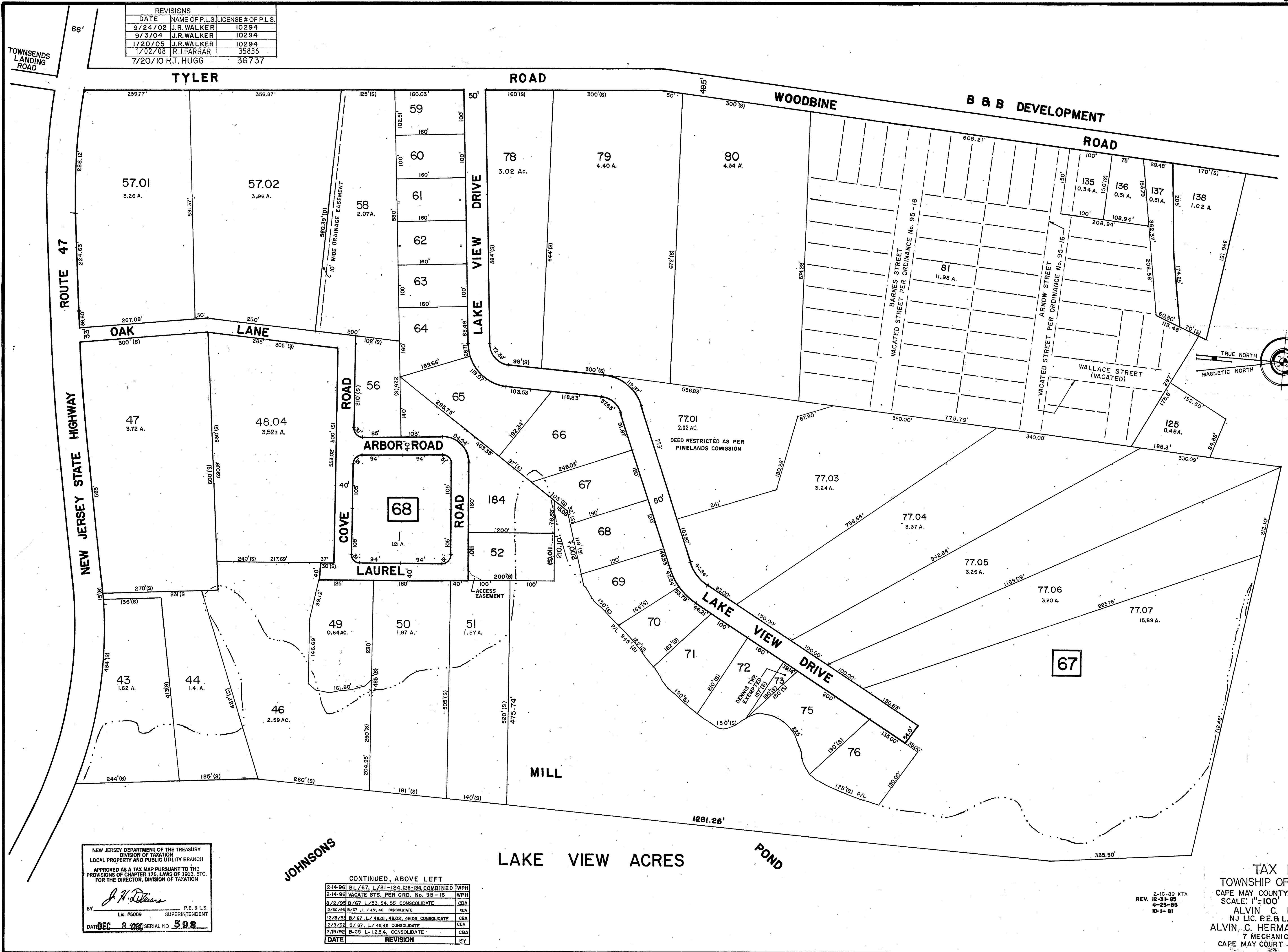

SHEET 16

SHEET 17

NEW JERSEY DEPARTMENT OF THE TREASURY  
 DIVISION OF TAXATION  
 LOCAL PROPERTY AND PUBLIC UTILITY BRANCH  
 APPROVED AS A TAX MAP PURSUANT TO THE  
 PROVISIONS OF CHAPTER 175, LAWS OF 1913, ETC.  
 FOR THE DIRECTOR, DIVISION OF TAXATION

*J. N. Deane*  
 SUPERINTENDENT

BY: LIC. #5009 P.E. & L.S.  
 DATE: DEC 8 1999 SERIAL NO. 598

JOHNSONS

CONTINUED, ABOVE LEFT

DATE	REVISION	BY
2-14-96	BL 767, L 781-124, 126-134, COMBINED	WPH
2-14-96	VACATE STS. PER ORD. No. 95-16	WPH
9/22/98	B 267, L 293, 34, 35 CONSOLIDATE	CBA
12/20/98	B 497, L 7, 491, 492 CONSOLIDATE	CBA
12/23/98	B 7, 67, L 7, 490, 491, 492 CONSOLIDATE	CBA
12/28/98	B 7, 67, L 7, 491, 492 CONSOLIDATE	CBA
2/19/99	B-68 L-123,4, CONSOLIDATE	CBA

2-16-89 KTA  
 REV. 12-31-85  
 4-25-85  
 10-1-81

TAX MAP  
 TOWNSHIP OF DENNIS  
 CAPE MAY COUNTY, NEW JERSEY  
 SCALE: 1"=100' APRIL 1, 1980  
 ALVIN C. HERMAN  
 NJ LIC. P.E. & L.S. NO. 13284  
 ALVIN, C. HERMAN ASSOC. INC.  
 7 MECHANIC STREET  
 CAPE MAY COURT HOUSE, NJ 08210