

REVISIONS		
DATE	NAME OF P.L.S.	LICENSE # OF P.L.S.
9/24/02	J.R. WALKER	10294
11/14/03	J.R. WALKER	10294
9/3/04	J.R. WALKER	10294
1/20/05	J.R. WALKER	10294
10/23/06	B.A. GLEISSNER	34483
6/23/10	R.T. HUGG	36737

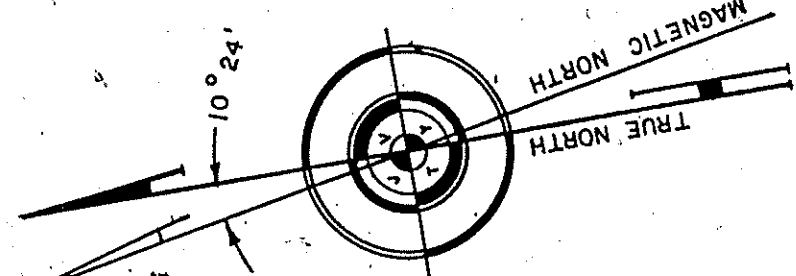
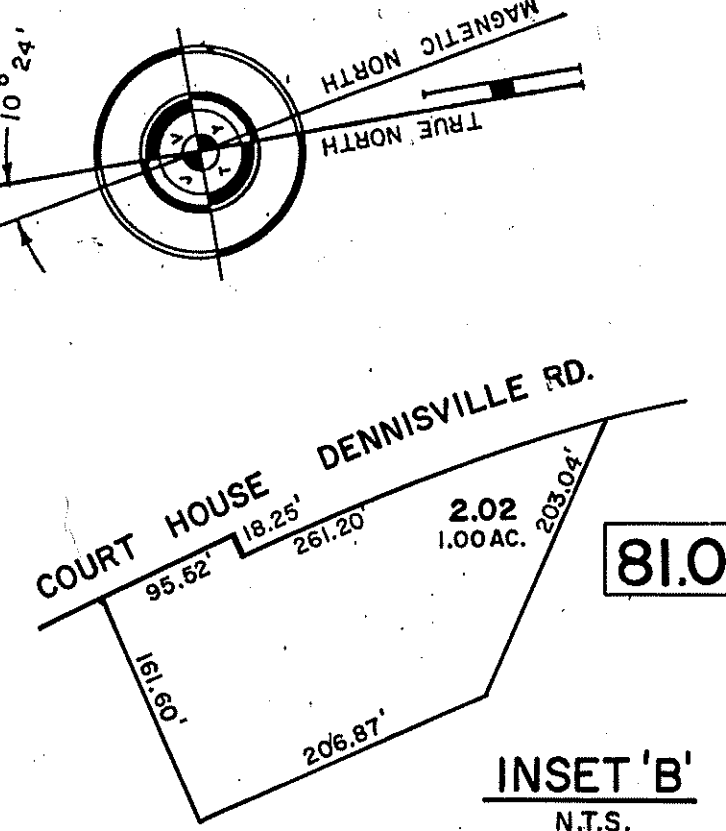
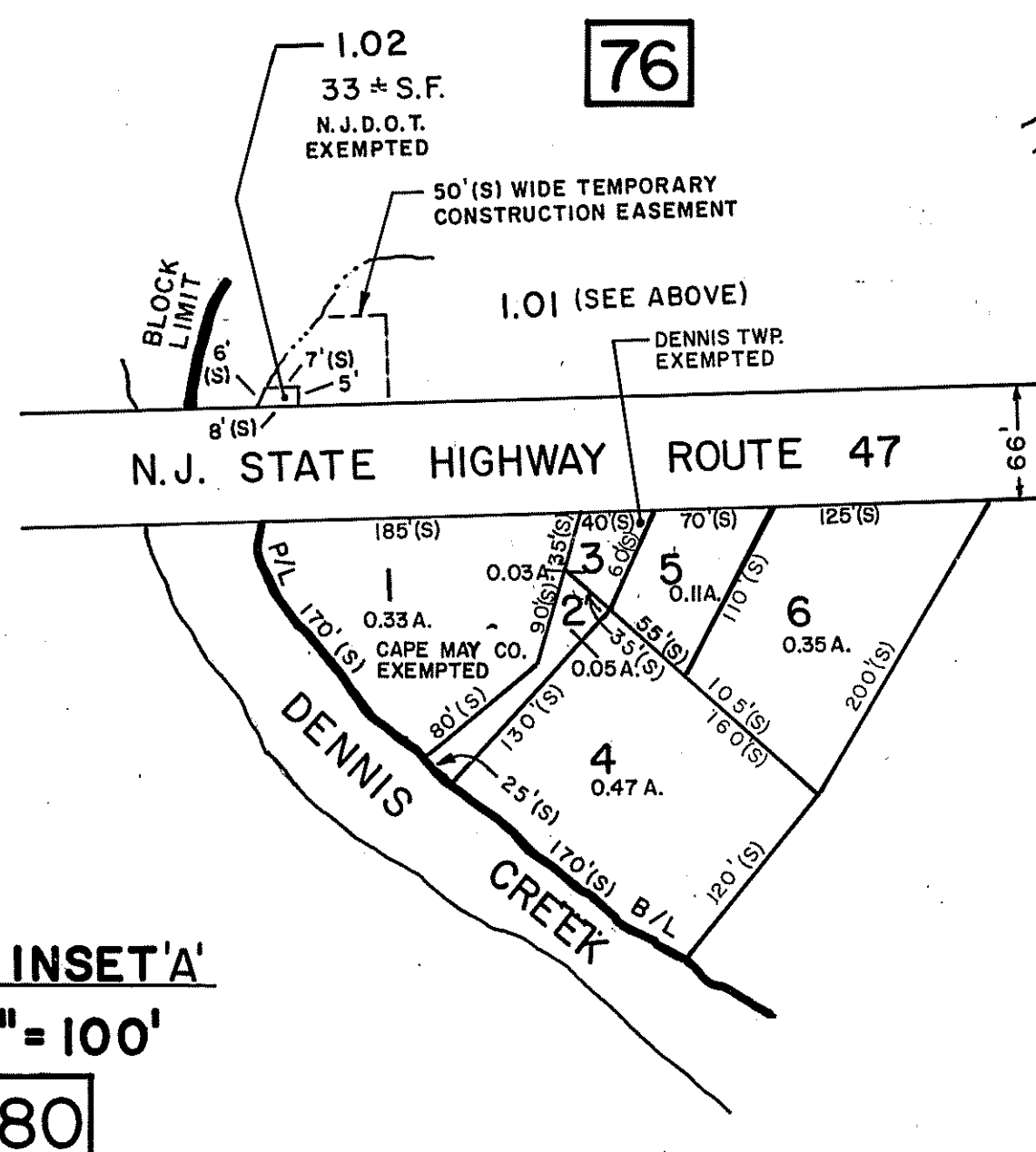
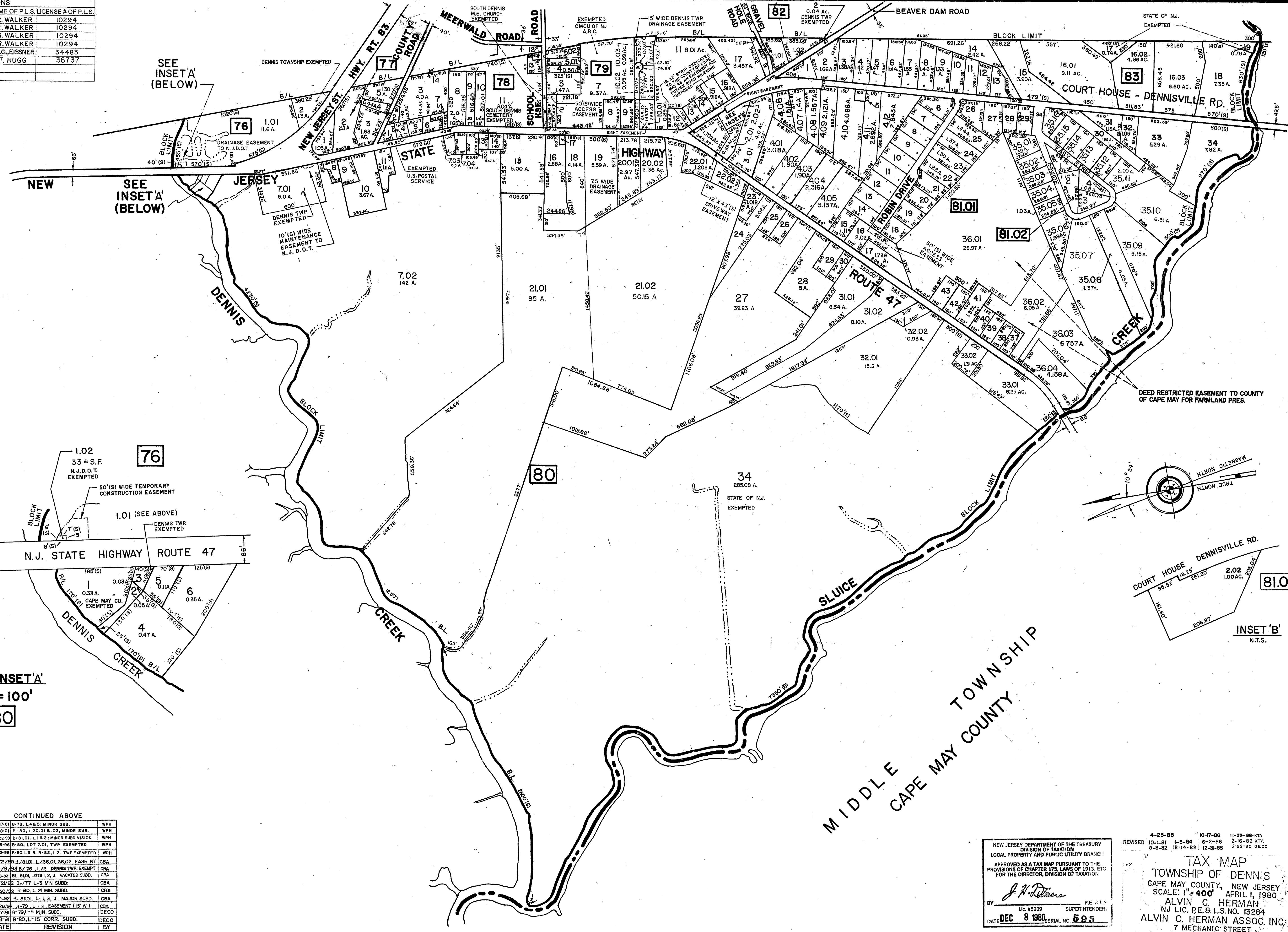

INSET A'
1" = 100'
80

INSET B'
N.T.S.

CONTINUED ABOVE		
12-17-01	B-78, L-485: MINOR SUB.	WPH
1-18-01	B-80, L-20.01 & .02, MINOR SUB.	WPH
10-22-99	B-81.01, L1 & 2: MINOR SUBDIVISION	WPH
12-9-96	B-80, LOT 7.01, TWP. EXEMPTED	WPH
4-2-96	B-80, L3 & B-82, L2, TWP. EXEMPTED	WPH
8/2/95	L-1/26.01, 26.02 EASE. NT	CBA
12/3/93	B-78, L-2 DENNIS TWP. EXEMPT	CBA
1-4-93	BL-81.01, LOTS 1, 2, 3 VACATED SUBD.	CBA
8/21/92	B-77 L-3 MIN. SUBD.	CBA
4/20/92	B-80, L-21 MIN. SUBD.	CBA
5-4-92	B-81.01, L-1, 2, 3, MAJOR SUBD.	CBA
2/28/92	B-79, L-2, EASEMENT (15' W)	CBA
9-17-91	B-79, L-5 MIN. SUBD.	DECO
5-3-91	B-80, L-15 CORR. SUBD.	DECO
DATE	REVISION	BY

NEW JERSEY DEPARTMENT OF THE TREASURY
DIVISION OF TAXATION
LOCAL PROPERTY AND PUBLIC UTILITY BRANCH
APPROVED AS A TAX MAP PURSUANT TO THE PROVISIONS OF CHAPTER 175, LAWS OF 1913, ETC. FOR THE DIRECTOR, DIVISION OF TAXATION
J. H. DeSena
BY: L.C. #5009 SUPERINTENDENT
DATE: DEC 8 1980 SERIAL NO. 693

REVISED 4-25-85 10-17-86 11-23-88-KTA
10-1-81 1-5-84 6-2-86 2-16-89 KTA
5-3-82 12-14-82 12-31-85 5-25-90 DECO
TAX MAP
TOWNSHIP OF DENNIS
CAPE MAY COUNTY, NEW JERSEY
SCALE: 1" = 400'
APRIL 1, 1980
ALVIN C. HERMAN
NJ LIC. P.E. & L.S. NO. 13284
ALVIN C. HERMAN ASSOC. INC.
7 MECHANIC STREET
CAPE MAY COURT HOUSE, NJ 08210