

REVISIONS		
DATE	NAME OF P.L.S.	LICENSE # OF P.L.S.
9/24/02	J.R. WALKER	10294
9/3/04	J.R. WALKER	10294
1/20/05	J.R. WALKER	10294
10/23/06	B.A. GLEISSNER	34483
2/22/08	R.J. FARRAR	35836
6/23/10	R.T. HUGG	36737

MIDDLE TOWNSHIP  
CAPE MAY COUNTY

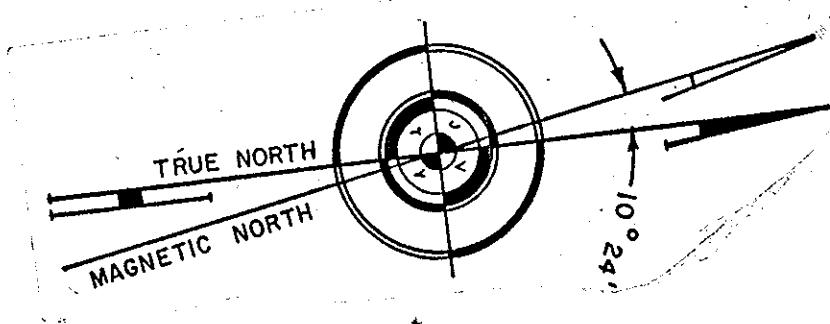
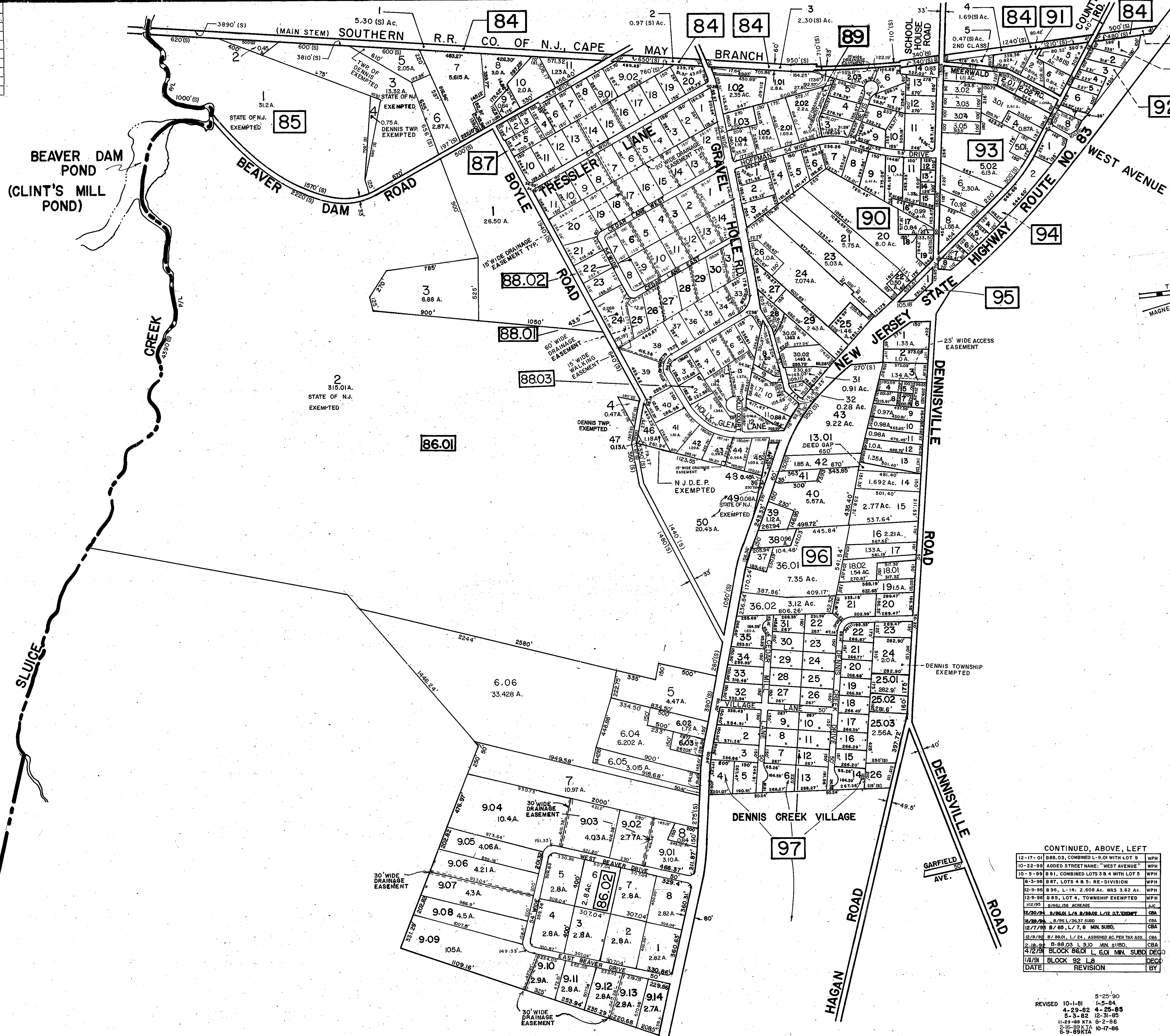

CONTINUED, ABOVE, LEFT

12-11-01	888.03, COMBINED L-201 WITH LOT 9	WPH
10-22-99	ADDED STREET NAME, "WEST AVENUE"	WPH
10-5-99	91, COMBINED LOTS 3 & 4 WITH LOT 5	WPH
8-3-98	87, LOTS 4 & 5; RE-DIVISION	WPH
12-9-96	896, L-14; 2,608 AC. WAS 3.82 AC.	WPH
12-9-96	885, LOT 4, TOWNSHIP EXEMPTED	WPH
10/2/95	8/951, C&S ACRES	WPH
8/30/94	8/961, L-4, 8/980, L-12 AT CORNER	CBA
8/28/94	8/978, L-25, 37 BURE	CBA
12/7/88	8/785, L-7, 8 MIN. SUBD.	CBA
12/7/88	8/780, L-24, 48 MIN. AC. PER TAX ASS.	CBA
2-18-82	8-88.03 L 9, 10 MIN. SUBD.	CBA
4/2/81	BLOCK 8601 L 6, 01 MIN. SUBD	DECO
1/1/81	BLOCK 92 L 8	DECO
DATE	REVISION	BY

NEW JERSEY DEPARTMENT OF THE TREASURY  
DIVISION OF TAXATION  
LOCAL PROPERTY AND PUBLIC UTILITY BRANCH  
APPROVED AS A TAX MAP PURSUANT TO THE  
PROVISIONS OF CHAPTER 175, LAWS OF 1913, ETC.  
FOR THE DIRECTOR, DIVISION OF TAXATION

*J. H. D...*  
P.E. & L.S.  
Lic. #5009 SUPERINTENDENT  
DATE DEC 8 1980 SERIAL NO. 593

TAX MAP  
TOWNSHIP OF DENNIS  
CAPE MAY COUNTY, NEW JERSEY  
SCALE: 1" = 400' APRIL 1, 1980  
ALVIN C. HERMAN  
NJ LIC. P.E. & L.S. NO. 13284  
ALVIN C. HERMAN ASSOC. INC.  
7 MECHANIC STREET  
CAPE MAY COURT HOUSE, NJ 08210

5-25-90	10-1-81
4-29-82	4-25-85
5-3-82	12-31-85
11-29-88	KTA 6-2-86
2-16-89	KTA
6-9-89	KTA 10-17-86