

| REVISIONS |                |                     |
|-----------|----------------|---------------------|
| DATE      | NAME OF P.L.S. | LICENSE # OF P.L.S. |
| 9/24/02   | J.R. WALKER    | 10294               |
| 9/3/04    | J.R. WALKER    | 10294               |
| 10/23/06  | BL. GLEISSNER  | 34483               |
| 6/24/10   | R.T. HUGG      | 36737               |

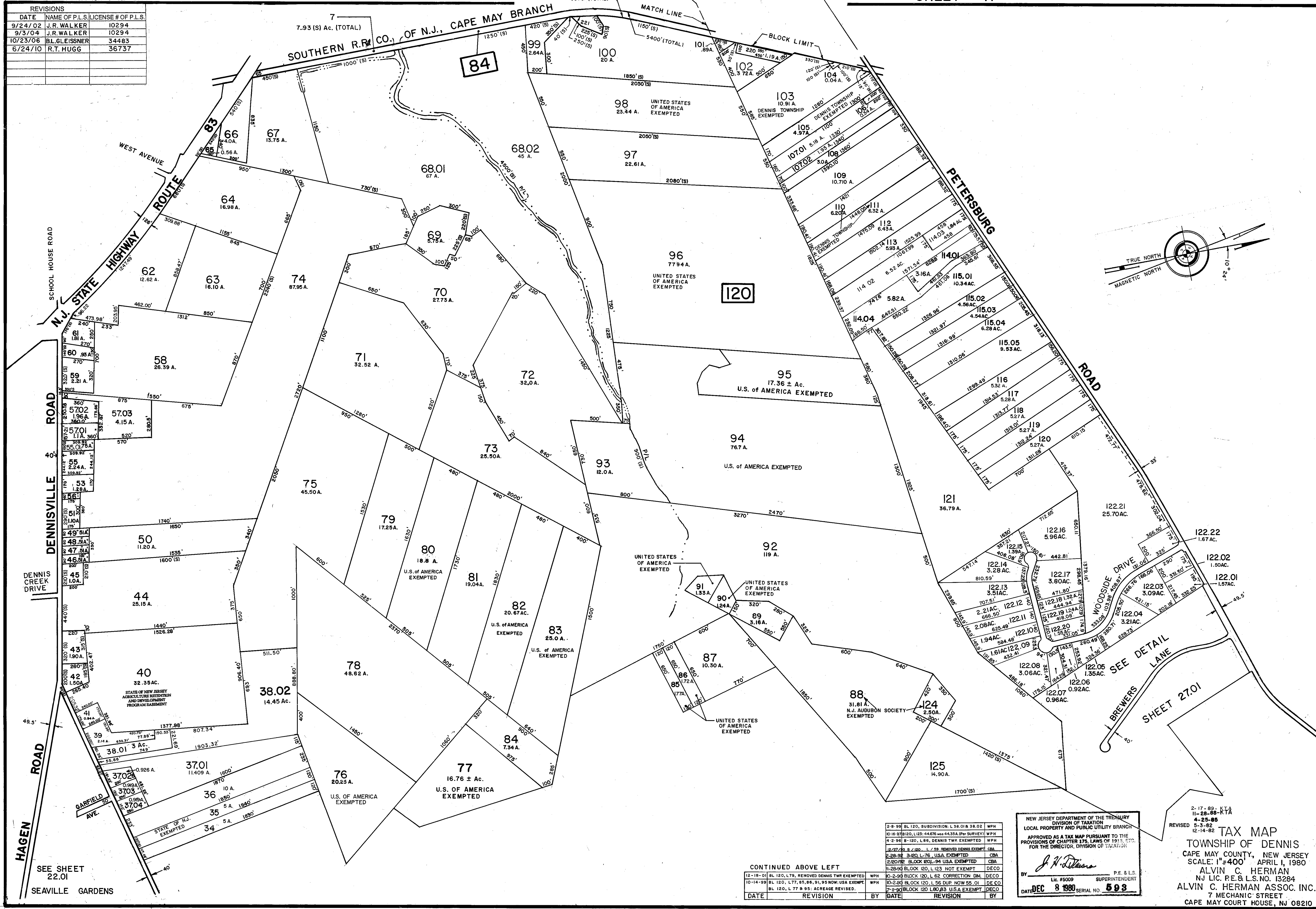

SHEET 19

SHEET 22

SHEET 21

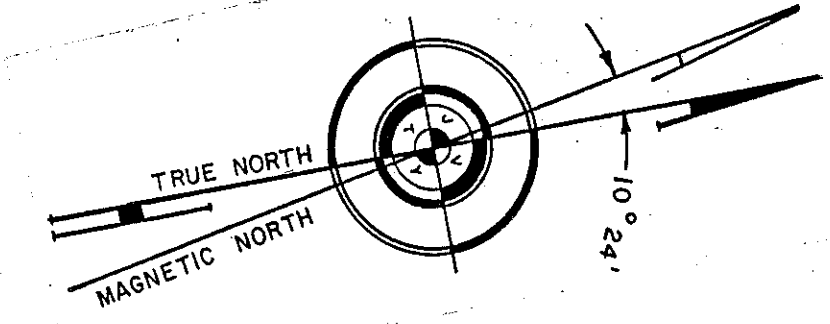

SEE SHEET 22.01  
SEAVILLE GARDENS

SEE DETAIL LANE  
SHEET 27.01

| CONTINUED ABOVE LEFT |   |     |   |
|----------------------|---|-----|---|
| DATE                 | REVISION                                    | BY  | DATE                                    |
| 12-18-01             | BL 120, L 79, REMOVED DENNIS TWP EXEMPTED   | WPH | 10-2-99 BLOCK 120, L 62 CORRECTION DN   |
| 10-14-99             | BL 120, L 77, 85, 89, 91, 95 NOW USA EXEMPT | WPH | 10-2-99 BLOCK 120, L 58 SUP. NOW 95, 01 |
|                      | BL 120, L 77 & 95: ACREAGE REVISED.         |     | 7-1-90 BLOCK 120 L 80, 83 USA EXEMPT    |

NEW JERSEY DEPARTMENT OF THE TREASURY  
DIVISION OF TAXATION  
LOCAL PROPERTY AND PUBLIC UTILITY BRANCH  
APPROVED AS A TAX MAP PURSUANT TO THE PROVISIONS OF CHAPTER 175, LAWS OF 1979, ETC. FOR THE DIRECTOR, DIVISION OF TAXATION

*J. H. Herman*  
BY: **J. H. Herman** P.E. & L.S. SUPERINTENDENT  
LIC. #909

DATE: **DEC 8 1980** SERIAL NO. **593**

2-17-89-KTA  
11-28-88-KTA  
4-25-85  
5-3-82  
12-14-82

**TAX MAP**  
TOWNSHIP OF DENNIS  
CAPE MAY COUNTY, NEW JERSEY  
SCALE: 1"=400' APRIL 1, 1980  
ALVIN C. HERMAN  
NJ LIC. P.E. & L.S. NO. 13284  
ALVIN C. HERMAN ASSOC. INC.  
7 MECHANIC STREET  
CAPE MAY COURT HOUSE, NJ 08210