

REVISIONS		
DATE	NAME OF P.L.S.	LICENSE # OF P.L.S.
9/24/02	J.R. WALKER	10294
9/3/04	J.R. WALKER	10294
10/23/06	B.A. GLEISSNER	34483
5/21/12	R.T. HUGG	36737
1/26/2016	CHARLES E. ADAMSON	42627

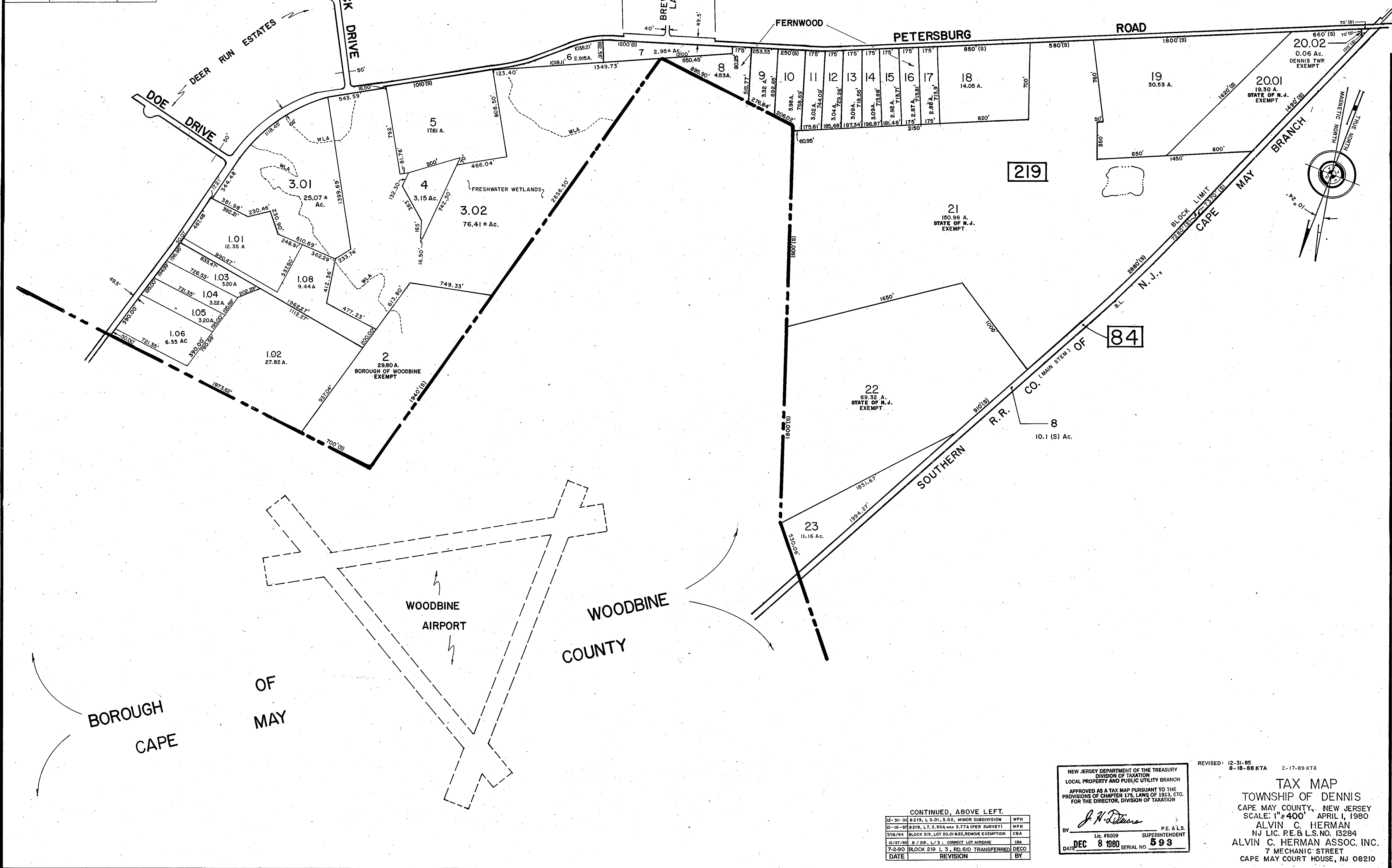

BOROUGH OF CAPE MAY

WOODBINE COUNTY

CONTINUED, ABOVE LEFT.

DATE	REVISION	BY
12-31-01	8219, L. 3.01, 3.02, MINOR SUBDIVISION	WPH
10-16-97	8219, L. 7.2, 9.5A was 3.77A (PER SURVEY)	WPH
7/16/94	BLOCK 219, LOT 20.01 822 REMOVE EXEMPTION	CSA
12/27/93	8219, L. 3.1, CORRECT LOT ADDRESS	CSA
7-2-90	BLOCK 219 L. 3.1, RD. 610 TRANSFERRED	DECO
DATE	REVISION	BY

NEW JERSEY DEPARTMENT OF THE TREASURY
 DIVISION OF TAXATION
 LOCAL PROPERTY AND PUBLIC UTILITY BRANCH
 APPROVED AS A TAX MAP PURSUANT TO THE
 PROVISIONS OF CHAPTER 175, LAWS OF 1913, ETC.
 FOR THE DIRECTOR, DIVISION OF TAXATION
J. H. Deane
 Lic. #5009 SUPERINTENDENT
 DATE **DEC 8 1980** SERIAL NO. **593**

REVISED 12-31-85 8-18-88 KTA 2-17-89 KTA
TAX MAP
 TOWNSHIP OF DENNIS
 CAPE MAY COUNTY, NEW JERSEY
 SCALE: 1"=400' APRIL 1, 1980
 ALVIN C. HERMAN
 NJ LIC. P.E. & L.S. NO. 15284
 ALVIN C. HERMAN ASSOC. INC.
 7 MECHANIC STREET
 CAPE MAY COURT HOUSE, NJ 08210