

REVISIONS		
DATE	NAME OF P.L.S. LICENSE # OF P.L.S.	
9/24/02	J.R. WALKER	10294
10/31/03	J.R. WALKER	10294
9/3/04	J.R. WALKER	10294
1/20/05	J.R. WALKER	10294
10/23/06	B.A. GLEISSNER	34483
1/02/08	R.J. FARRAR	35836
6/25/10	R.T. HUGG	36737
5/21/12	R.T. HUGG	36737

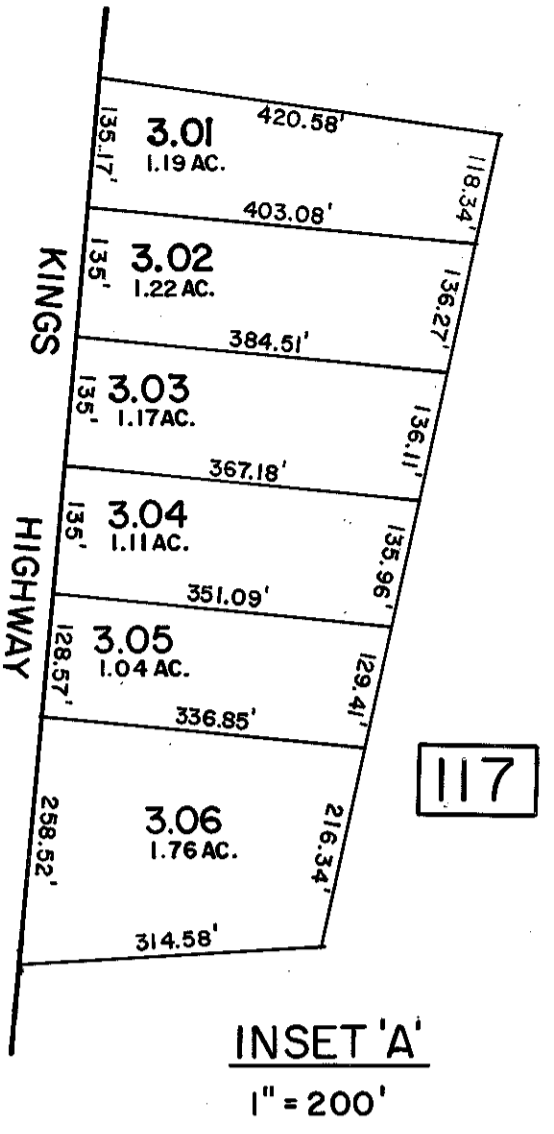

INSET 'A'
1" = 200'

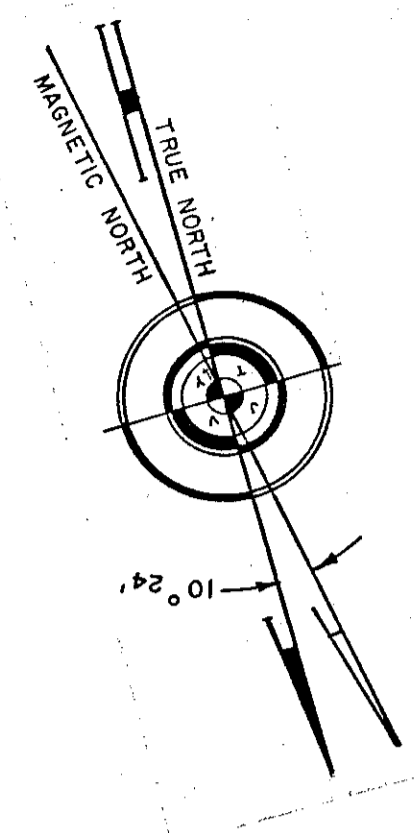
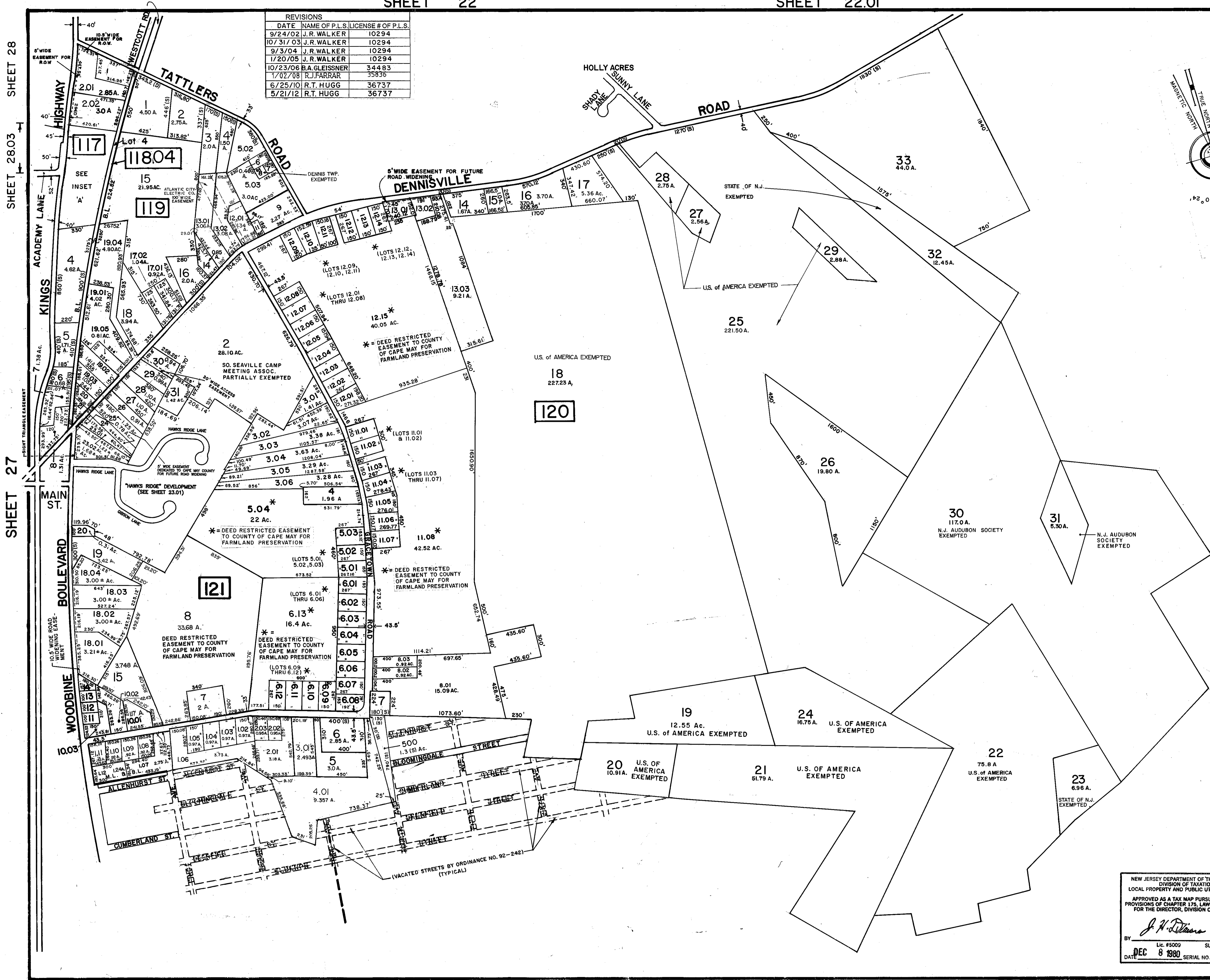

CONTINUED ABOVE, LEFT

DATE	REVISION	BY
12-18-01	B120, LOT 19: ADDED U.S.A. EXEMPTED	WPH
8-17-01	B17, L. 1, 6: MINOR SUBDIVISION	WPH
12-20-09	COMBINE L. 22, 23, 24, 25, 26, 27, 28, 29, 30, 31, 32, 33, 34, 35, 36, 37, 38, 39, 40, 41, 42, 43, 44, 45, 46, 47, 48, 49, 50, 51, 52, 53, 54, 55, 56, 57, 58, 59, 60, 61, 62, 63, 64, 65, 66, 67, 68, 69, 70, 71, 72, 73, 74, 75, 76, 77, 78, 79, 80, 81, 82, 83, 84, 85, 86, 87, 88, 89, 90, 91, 92, 93, 94, 95, 96, 97, 98, 99, 100	WPH
10-28-08	MAJ. SUB. B121, L. 22, 3.01 THRU 3.06	WPH
8-11-98	ADDED FARM PRES. EASEMENT TO: BL 120, LOTS 11.01-11.08, 12.01-12.15 & BL 121, LOTS 5.01-5.04, 6.01-6.06, 6.09-6.13, LOT 8.	WPH
11-4-97	MAJ. SUB. B121 L. 18.01 THRU 18.04	WPH
12-28-94	BLOCK 120, L. 1, 6, 7, 8, 9, 10, 11, 12, 13, 14, 15, 16, 17, 18, 19, 20, 21, 22, 23, 24, 25, 26, 27, 28, 29, 30, 31, 32, 33, 34, 35, 36, 37, 38, 39, 40, 41, 42, 43, 44, 45, 46, 47, 48, 49, 50, 51, 52, 53, 54, 55, 56, 57, 58, 59, 60, 61, 62, 63, 64, 65, 66, 67, 68, 69, 70, 71, 72, 73, 74, 75, 76, 77, 78, 79, 80, 81, 82, 83, 84, 85, 86, 87, 88, 89, 90, 91, 92, 93, 94, 95, 96, 97, 98, 99, 100	CBA
2/23/77	Block 120, 121, 122, 123, 124, 125, 126, 127, 128, 129, 130, 131, 132, 133, 134, 135, 136, 137, 138, 139, 140, 141, 142, 143, 144, 145, 146, 147, 148, 149, 150	CBA
8/20/66	WASTED STREETS PER ORDINANCE NO. 92-248	CBA
12/8/58	B120, L. 24, U.S.A. EXEMPTED	CBA
5-2-52	B-121, L. 7-9, 10, 11, 12, 13, 14, 15, 16, 17, MAJOR SUBD.	CBA
2-28-52	B-120, L. 1-6, U.S. OF AMERICA EXEMPTED	CBA
2-28-52	B-20, L. 25, 26, 27, U.S. OF AMERICA EXEMPTED	CBA
2-4-52	BLOCK 120, L. 3, 4, 5, CORR. LOT NO.	CBA
2-10-50	BLOCK 120, L. 107, MINOR SUBDIVISION	DECO
2-10-50	BLOCK 120, L. 3, 4, MINOR SUBDIVISION	DECO
9-17-50	BLOCK 121, L. 19, ACREAGE CORRECTION	DECO
7-20-50	BLOCK 119, L. 12 & 13, SUBDIVISION	DECO
7-11-50	BLOCK 120, L. 22, U.S.A. EXEMPTED	DECO

NEW JERSEY DEPARTMENT OF THE TREASURY
DIVISION OF TAXATION
LOCAL PROPERTY AND PUBLIC UTILITY BRANCH

APPROVED AS A TAX MAP PURSUANT TO THE PROVISIONS OF CHAPTER 175, LAWS OF 1913, ETC. FOR THE DIRECTOR, DIVISION OF TAXATION

J. H. Herman
BY: ALVIN C. HERMAN, P.E. & L.S.
DATE: DEC 8 1980, SERIAL NO. 803

TAX MAP
TOWNSHIP OF DENNIS
CAPE MAY COUNTY, NEW JERSEY
SCALE: 1" = 400' APRIL 1, 1980
ALVIN C. HERMAN
NJ LIC. P.E. & L.S. NO. 13284
7 MECHANIC STREET
CAPE MAY COURT HOUSE, NJ 08210

SHEET 28.03

SHEET 28

SHEET 27

SHEET 20