

REVISIONS		
DATE	NAME OF P.L.S.	LICENSE # OF P.L.S.
9/24/02	J. R. WALKER	10294
1/15/03	J. R. WALKER	10294
11/5/03	J. R. WALKER	10294
9/3/04	J. R. WALKER	10294
1/20/05	J. R. WALKER	10294
10/23/06	B. A. GLEISSNER	34483
1/02/08	R. J. FARRAR	35836
7/15/10	R. T. HUGG	36737
5/21/12	R. T. HUGG	36737

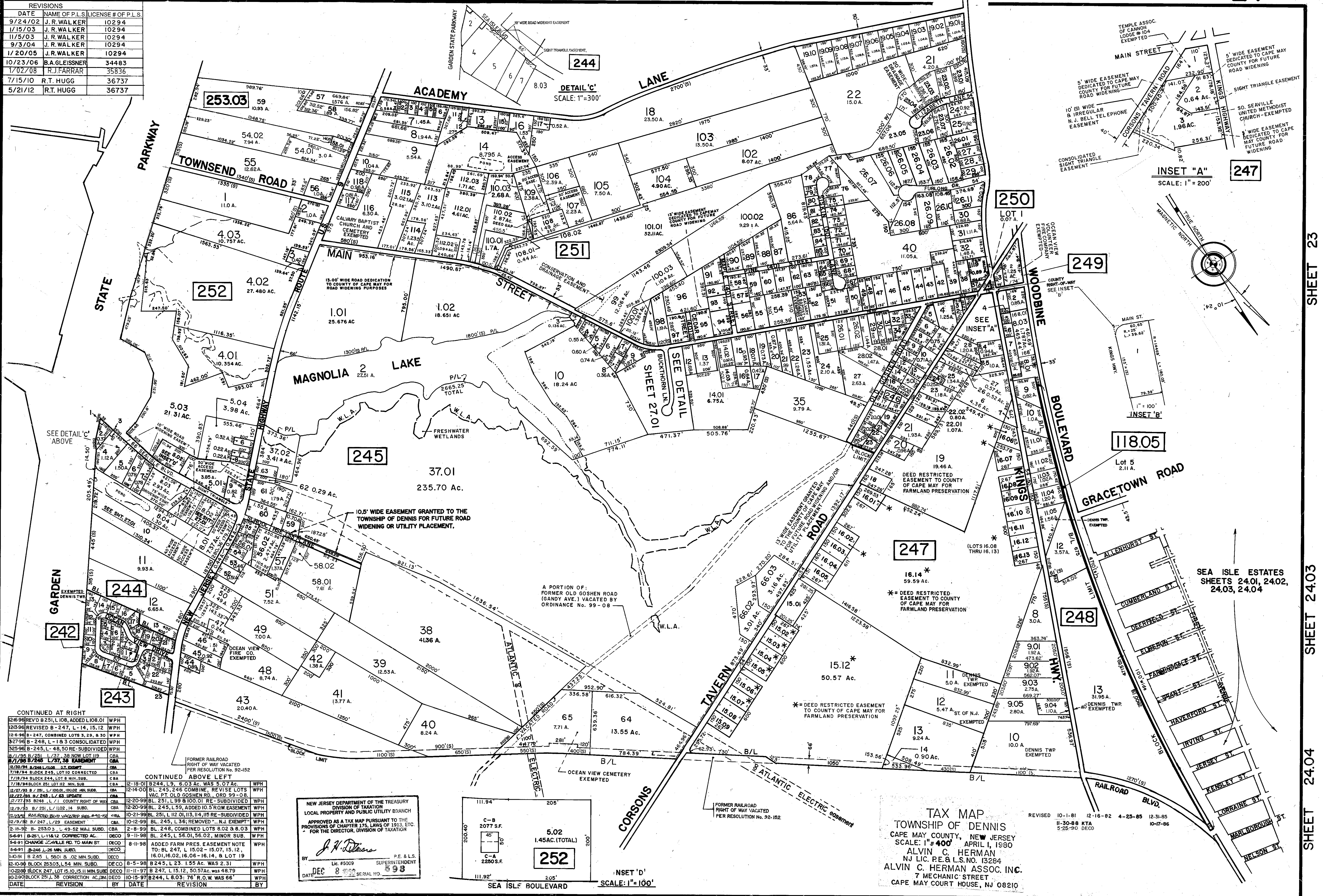

SHEET 31

SHEET 23

SHEET 24.03

SHEET 24.04

DATE	REVISION	BY	DATE	REVISION	BY
12-16-98	REVISED B-251, L. 108, ADDED L. 108.01	WPH			
12-16-98	REVISED B-247, L. 14, 15, 12	WPH			
12-16-98	B-247, COMBINED LOTS 8, 23, & 30	WPH			
5-27-98	B-248, L. 1 & 3 CONSOLIDATED	WPH			
5-25-96	B-245, L. 48, 50 RE-SUBDIVIDED	WPH			
8/1/95	B-251, L. 37, 38 NOW LOT 119	CBA			
8/1/95	B-246, L. 37, 38 NOW LOT 119	CBA			
12-18-01	B-244, L. 9, 6.03 AC. WAS 5.07 AC.	WPH			
12-14-00	BL. 245, 246 COMBINE, REVISE LOTS	WPH			
12-27-98	BL. 248, L. 7 & 81	WPH			
12-27-98	B-248, L. 1 COUNTY RIGHT OF WAY	CBA			
12-20-99	BL. 251, L. 9 & 100.01 RE-SUBDIVIDED	WPH			
12-9-93	B-251, L. 1/2, 1/4 SUBD.	CBA			
10-21-99	BL. 251, L. 112.01, 113, 114, 115 RE-SUBDIVIDED	WPH			
12-9-92	B-247, L. 29 EASEMENT	CBA			
2-18-92	B-253.03, L. 49-52 MAJ. SUBD.	CBA			
5-4-91	B-251, L. 116.12 CORRECTED C.A.	DECO			
5-4-91	CHANGE SEAVILLE RD. TO MAIN ST.	DECO			
5-4-91	B-246, L. 36 MIN. SUBD.	DECO			
4-30-91	B-245, L. 28.01, 28.02 MIN. SUBD.	DECO			
12-10-90	BLOCK 253.03, L. 54 MIN. SUBD.	DECO			
10-22-90	BLOCK 247, LOT 15, 15.11 MIN. SUBD.	DECO			
10-29-90	BLOCK 251, L. 38 CORRECTION ACUMI	DECO			

NEW JERSEY DEPARTMENT OF THE TREASURY
 DIVISION OF TAXATION
 LOCAL PROPERTY AND PUBLIC UTILITY BRANCH
 APPROVED AS A TAX MAP PURSUANT TO THE
 PROVISIONS OF CHAPTER 175, LAWS OF 1913, ETC.
 FOR THE DIRECTOR, DIVISION OF TAXATION

J. H. Higgins
 SUPERINTENDENT

DATE: DEC 8 1998 SERIAL NO. 993

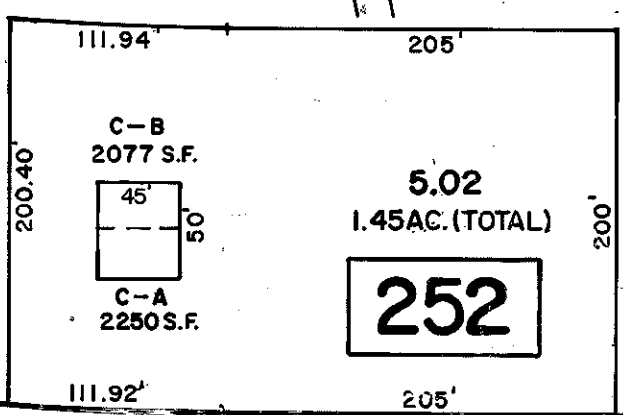

TAX MAP
 TOWNSHIP OF DENNIS
 CAPE MAY COUNTY, NEW JERSEY
 SCALE: 1" = 400' APRIL 1, 1980
 ALVIN C. HERMAN
 NJ LIC. P.E. & L.S. NO. 13284
 ALVIN C. HERMAN ASSOC. INC.
 7 MECHANIC STREET
 CAPE MAY COURT HOUSE, NJ 08210

REVISED 10-1-81 12-16-82 4-25-85 12-31-85
 11-30-88 KTA 5-25-90 DECA 10-7-86