

REVISIONS		
DATE	NAME OF P.L.S.	LICENSE # OF P.L.S.
9/3/04	J.R. WALKER	10294
1/20/05	J.R. WALKER	10294
10/23/06	B.A. GLEISSNER	34463

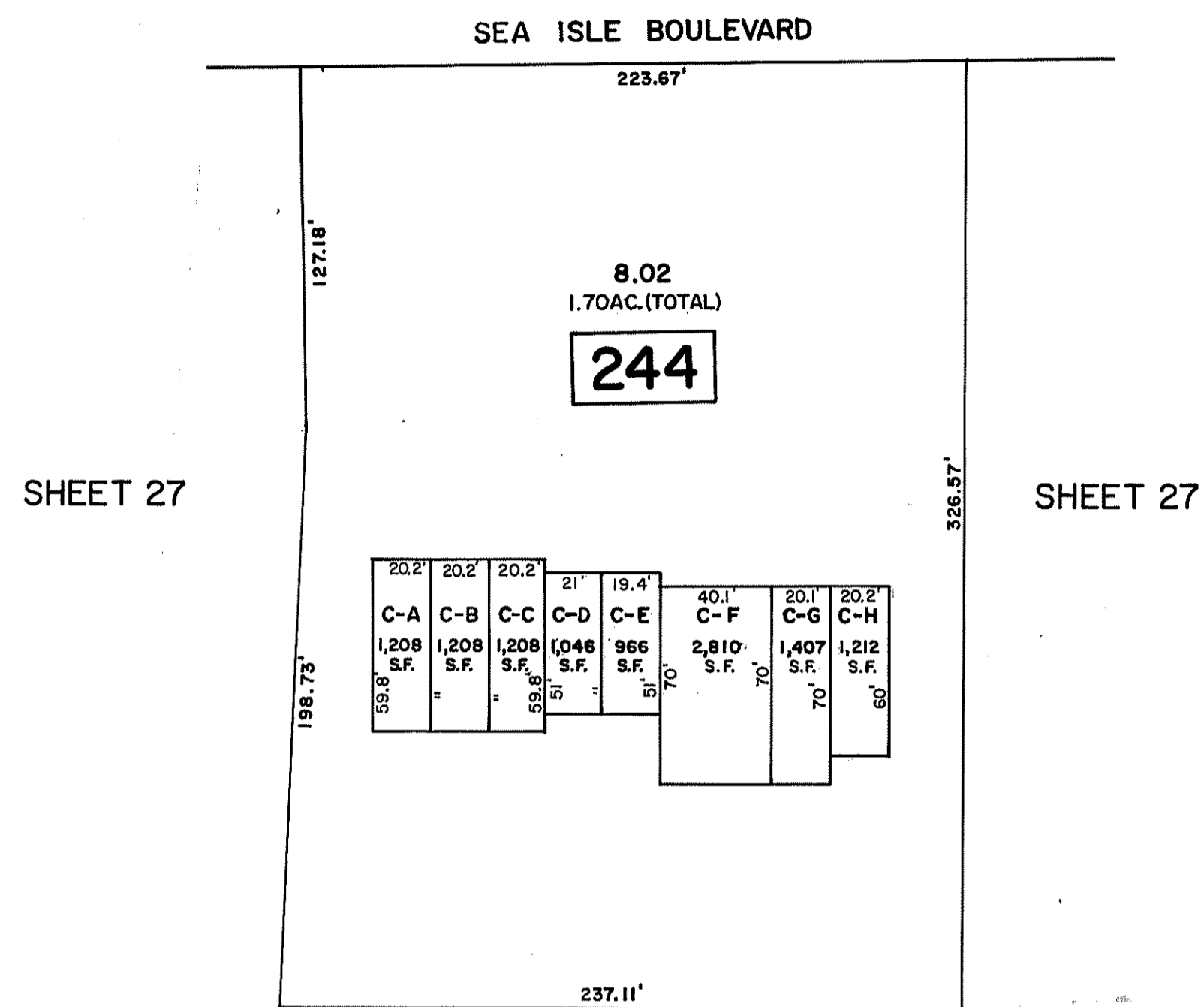

SCALE: 1" = 50'

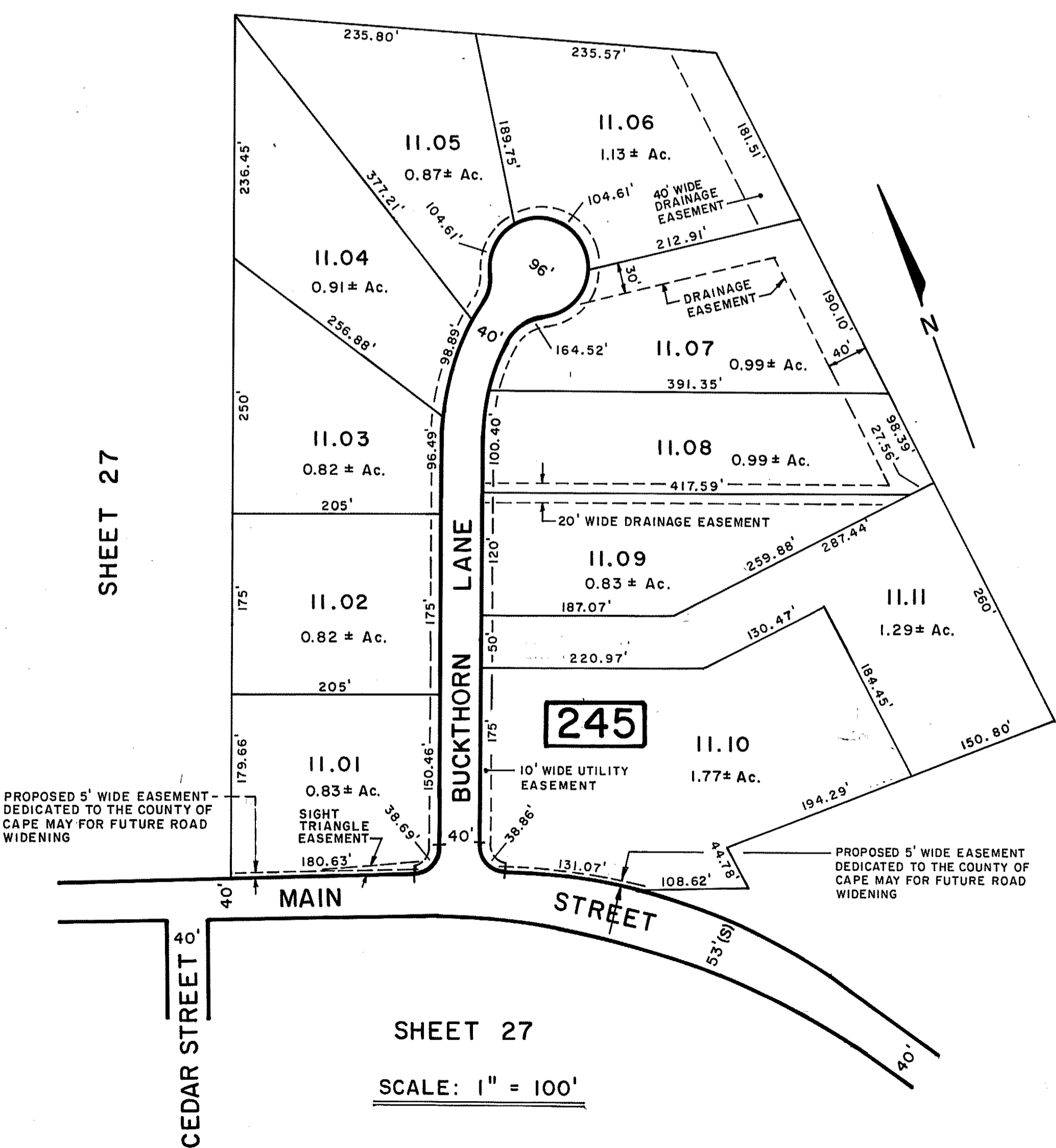

SCALE: 1" = 100'

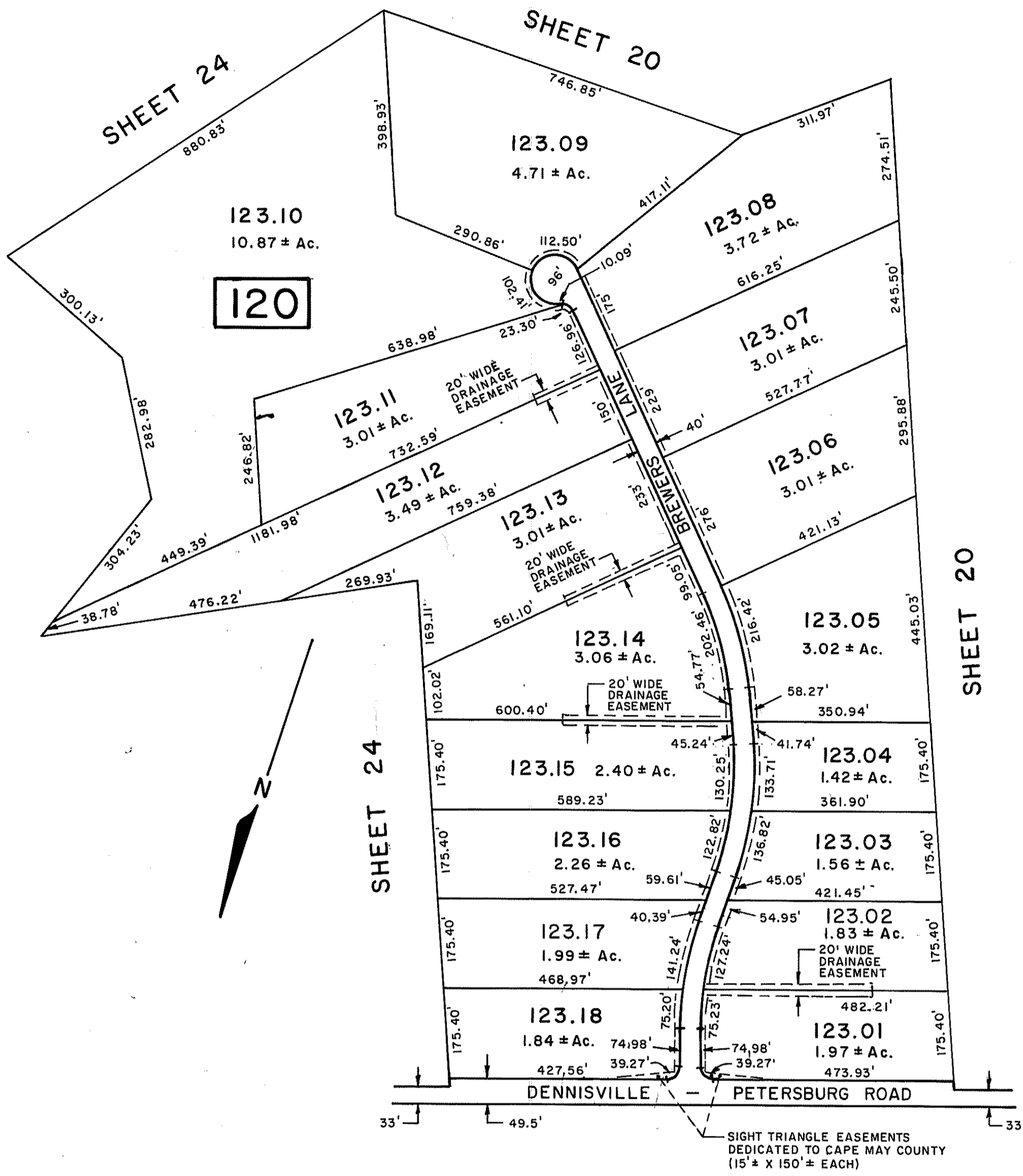

SHEET 21

SCALE: 1" = 200'

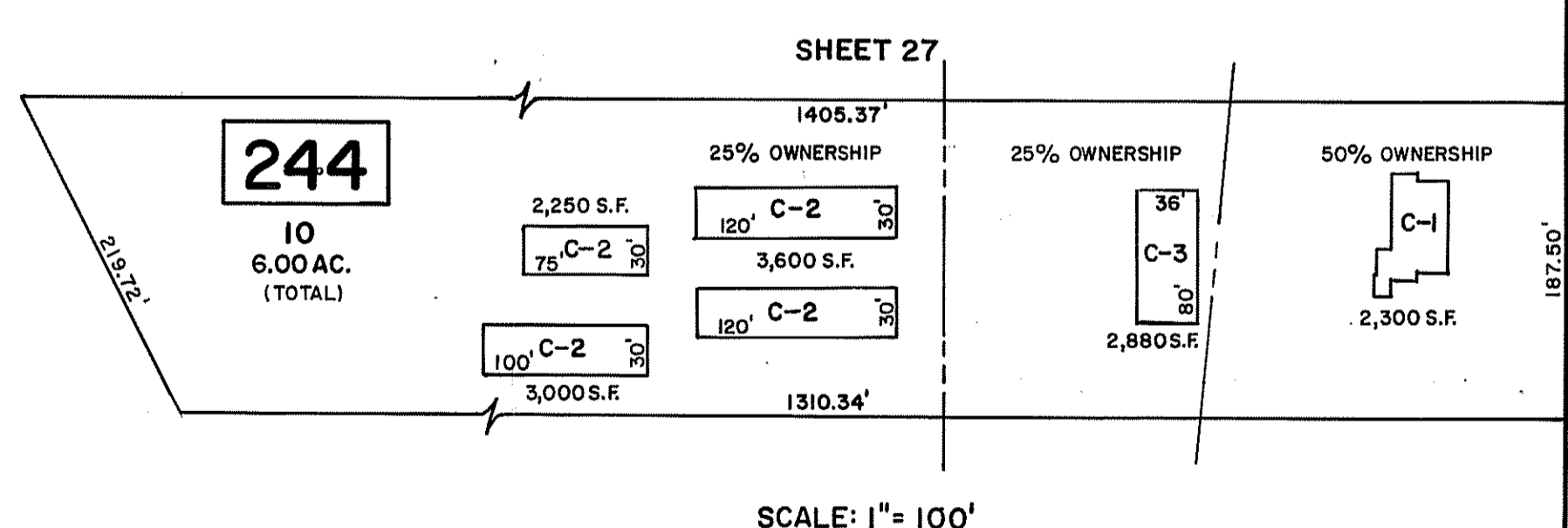

SCALE: 1" = 100'

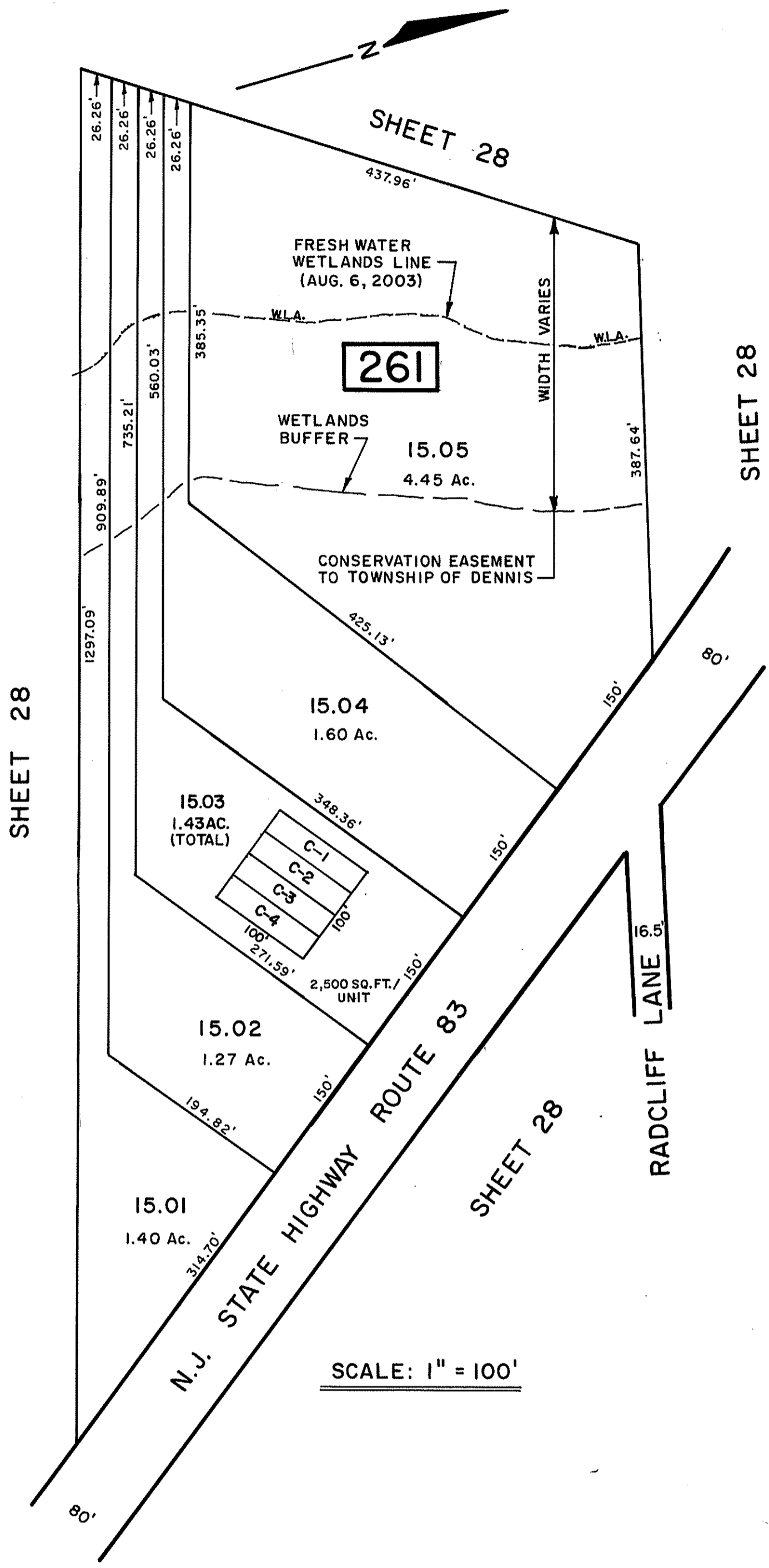

SCALE: 1" = 100'

TAX MAP
TOWNSHIP OF DENNIS
 CAPE MAY COUNTY, NEW JERSEY
 SCALE: AS NOTED DATE: 1-15-03
JOHN R. WALKER
 N.J. P.E. & L.S. LICENSE No. 10294
 WALKER, PREVITI, HOLMES & ASSOC.
 156 STAGECOACH ROAD
 MARMORA, NEW JERSEY