

REVISIONS		
DATE	NAME OF P.L.S.	LICENSE # OF P.L.S.
9/24/02	J. R. WALKER	10294
9/3/04	J. R. WALKER	10294

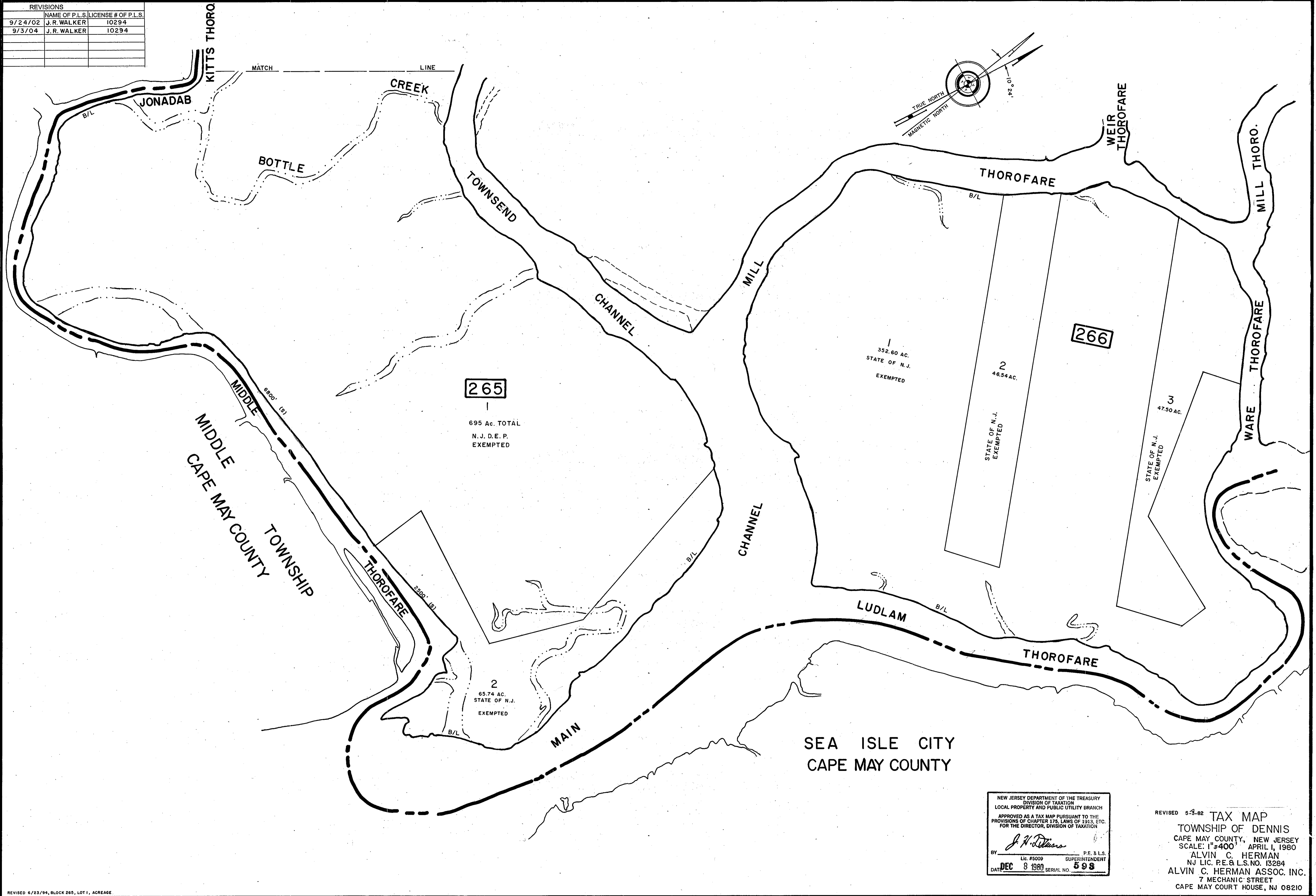

SHEET 31

REVISED 6/23/94, BLOCK 265, LOT 1, ACREAGE

NEW JERSEY DEPARTMENT OF THE TREASURY
 DIVISION OF TAXATION
 LOCAL PROPERTY AND PUBLIC UTILITY BRANCH
 APPROVED AS A TAX MAP PURSUANT TO THE
 PROVISIONS OF CHAPTER 175, LAWS OF 1913, ETC.
 FOR THE DIRECTOR, DIVISION OF TAXATION

J. H. [Signature]
 BY SUPERINTENDENT
 Lic. #5009 P.E. & L.S.
 DATE DEC 8 1980 SERIAL NO. 598

REVISED 5-3-82 TAX MAP
 TOWNSHIP OF DENNIS
 CAPE MAY COUNTY, NEW JERSEY
 SCALE: 1"=400' APRIL 1, 1980
 ALVIN C. HERMAN
 NJ LIC. P.E. & L.S. NO. 13284
 ALVIN C. HERMAN ASSOC. INC.
 7 MECHANIC STREET
 CAPE MAY COURT HOUSE, NJ 08210