

GENERAL NOTES:

1. THE SITE IS KNOWN AS BLOCK 67, LOT 31 AS ON SHEET 17 ON THE TAX MAP OF THE TOWNSHIP OF DENNIS.
2. THE SITE CONTAINS A TOTAL OF 3.61± Acres.
3. P.I.O. DEED BOOK 2844, PAGE 307.
4. THE MARTINELLI GROUP, LLC RESERVES THE RIGHT TO AMEND THIS SURVEY UPON RECEIPT OF A CURRENT ACCURATE TITLE REPORT.
5. NO FRESHWATER WETLANDS, AS DEFINED BY THE NEW JERSEY "FRESHWATER WETLANDS PROTECTION ACT" (N.J.S.A. 13:08-1), ARE INTENDED TO BE SHOWN OR DELINEATED AS PART OF THIS SURVEY.

THE ORIGINAL OF THIS DRAWING IS THE PROPERTY OF THE MARTINELLI GROUP, LLC.
 ONLY COPIES FROM THE ORIGINAL THAT HAVE BEEN CHECKED BY A LICENSED LAND SURVEYOR'S PROFESSIONAL SEAL, SHALL BE CONSIDERED TO BE VALID.

George Swensen

GEORGE SWENSEN
 PROFESSIONAL LAND SURVEYOR
 N.J. LICENSE 0S4415

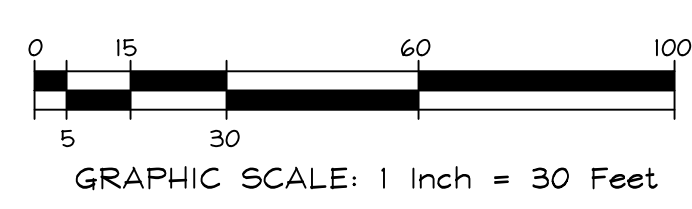
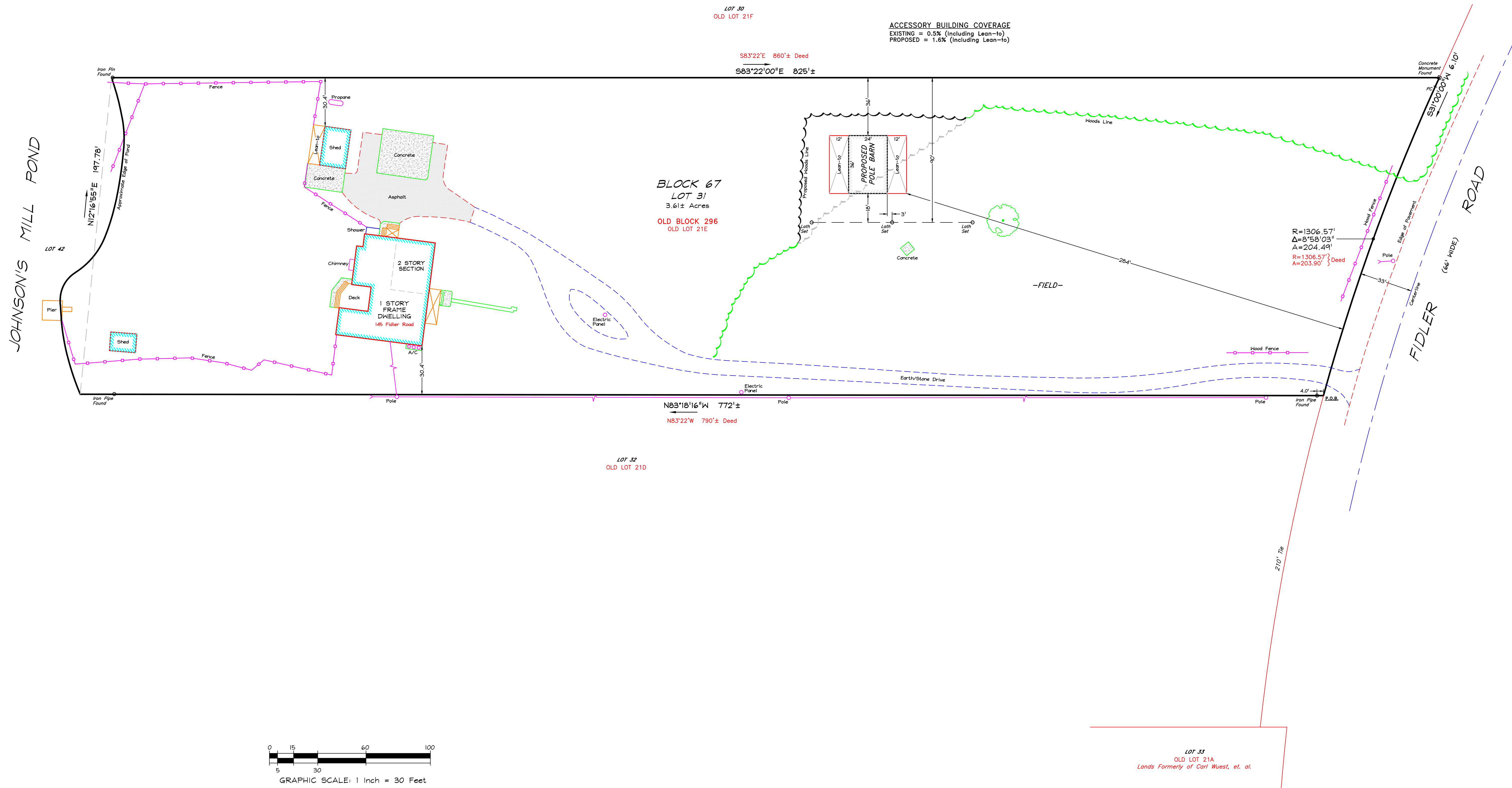

THE MARTINELLI GROUP LLC
 PROFESSIONAL LAND SURVEYING
 CERTIFICATE OF AUTHORIZATION NUMBER 240A28136700
 PHONE : (609) 390-9618 FAX : (609) 390-9634
 OCEAN VIEW, NEW JERSEY 08230

PLOT PLAN
SITUATE IN
 BLOCK 67
 LOT 31
 TOWNSHIP OF DENNIS
 CAPE MAY COUNTY, NEW JERSEY

REVISIONS

SCALE: 1" = 30'	DATE: 8-12-22	DRAWN BY: R11	PROJ NO: 9142
SHEET: 1	OF: 1		