

REVISIONS		
DATE	NAME OF P.L.S.	LICENSE # OF P.L.S.
9/24/02	J.R.WALKER	10294
10/31/03	J.R.WALKER	10294
9/3/04	J.R.WALKER	10294
10/23/06	B.A.GLEISSNER	34483
1/02/08	R.J.FARRAR	35836
6/25/10	R.T.HUGG	36737

SHEET 26

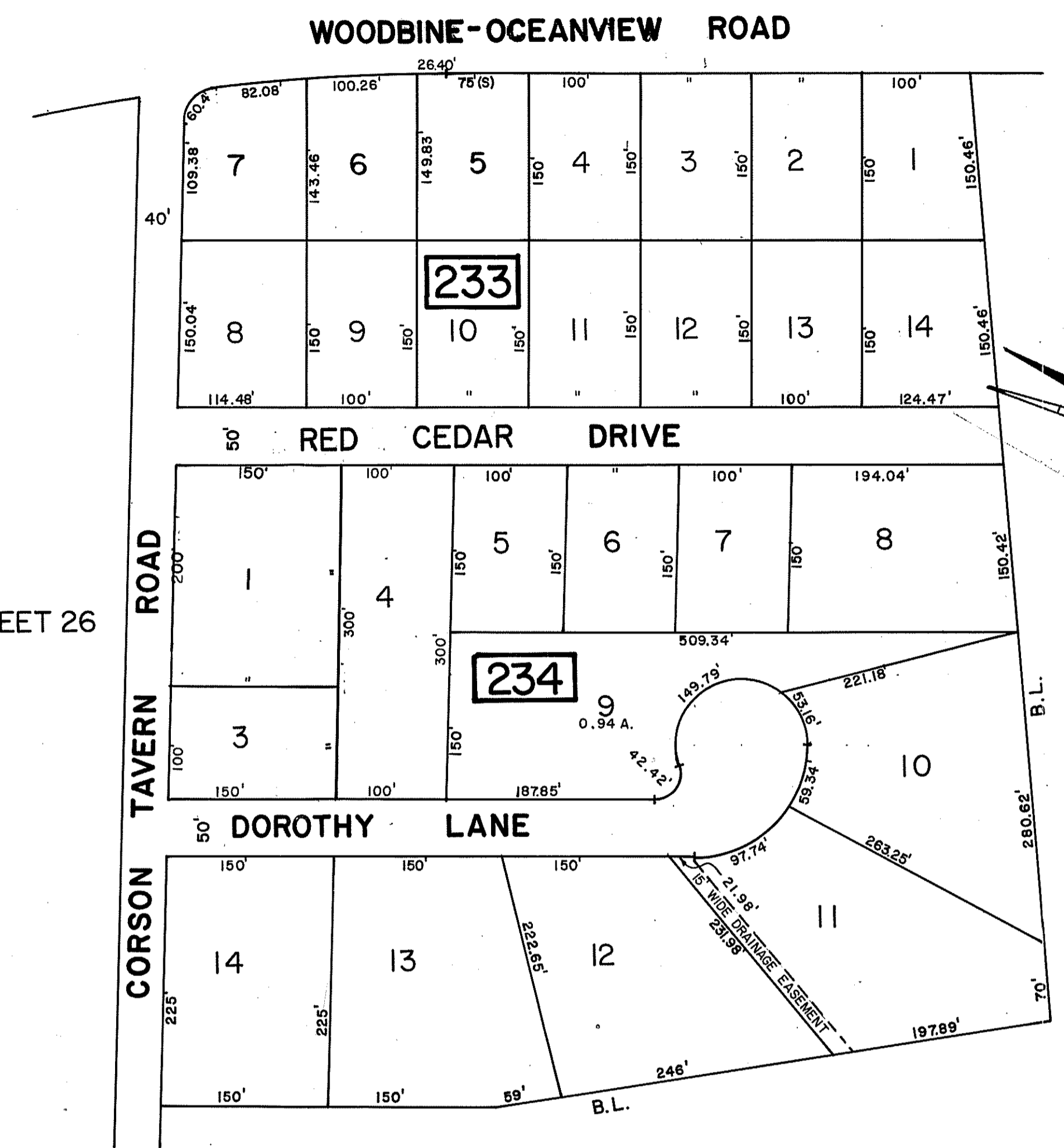

DOWNAM BROTHERS LOTS

JOHN TURNER LOTS

SHEET 26

CONTINUED, ABOVE LEFT

DATE	REVISION	BY
12-20-99	B-227 - CONSOLIDATED LOTS 4 AND 5.	WPH
10-17-97	B-227 - CONSOLIDATED LOTS 1 AND 2.	WPH
12-9-96	B-238, L-9, 10, 22-25, B-239, L 19-26, WPH 36, 37, 38-53, 50, 61, B-240, L 9, 10, 21-24, DENNIS TOWNSHIP EXEMPTED.	
4-2-96	B/240, L/II DENNIS TWP EXEMPTED	WPH
8/1/94	B/233 L/9-13, NEW STREET NAME	CBA
2/28/94	B/234 L/12 ROUNDED DATE	CBA
12/9/93	B/228, L, ANNE CONSOLIDATE	CBA
2-19-92	B-227, L-6, 7 CONSOLIDATE	CBA

NEW JERSEY DEPARTMENT OF THE TREASURY  
DIVISION OF TAXATION  
LOCAL PROPERTY AND PUBLIC UTILITY DRAWING  
APPROVED AS A TAX MAP PURSUANT TO THE  
PROVISIONS OF CHAPTER 175, LAWS OF 1913, ETC.  
FOR THE DIRECTOR, DIVISION OF TAXATION

BY:   
Lic. #5009 SUPERINTENDENT  
DATE: DEC 8 1980 SERIAL NO. 593

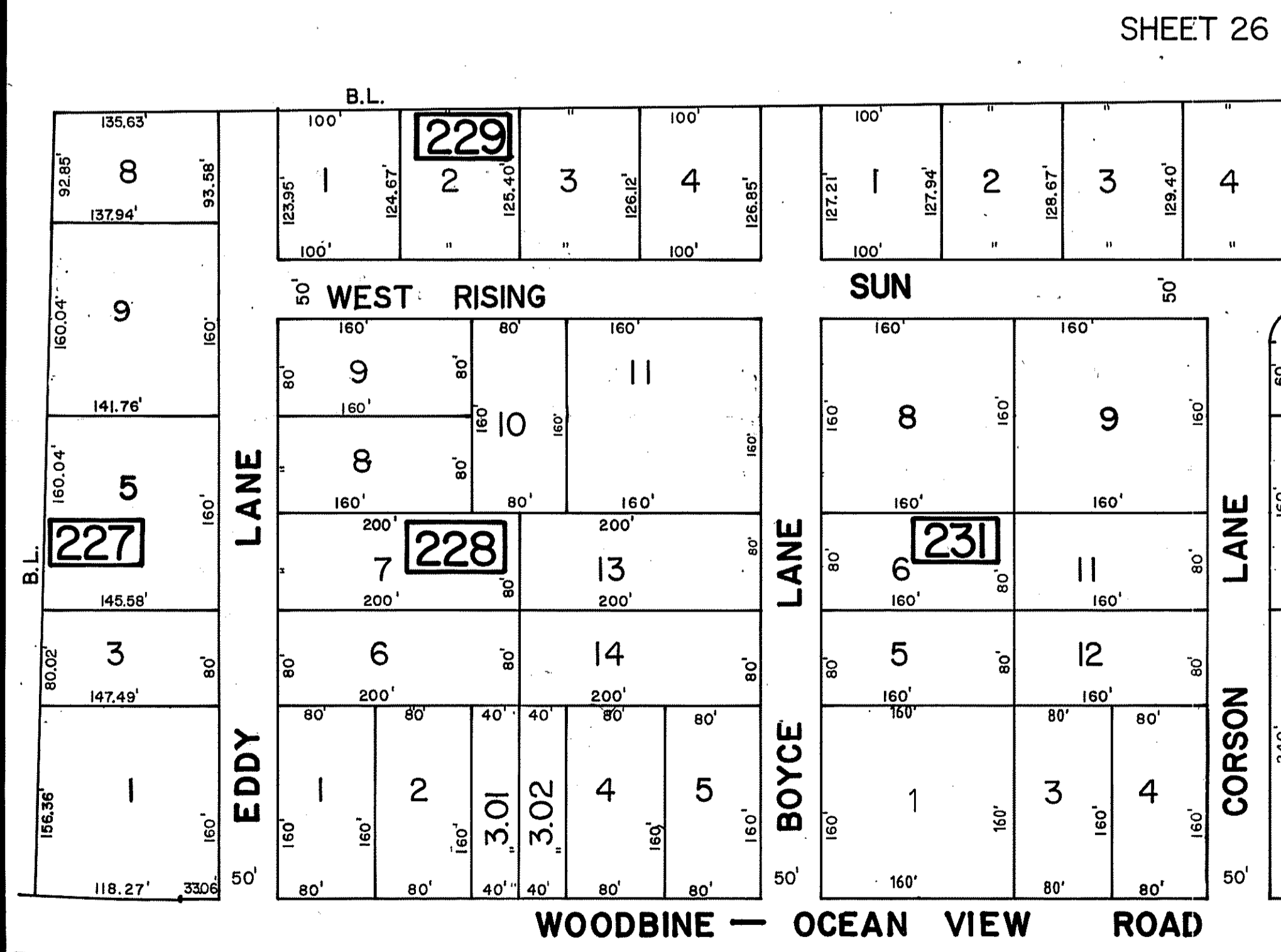

SHEET 26

BAYWYN

SHEET 26

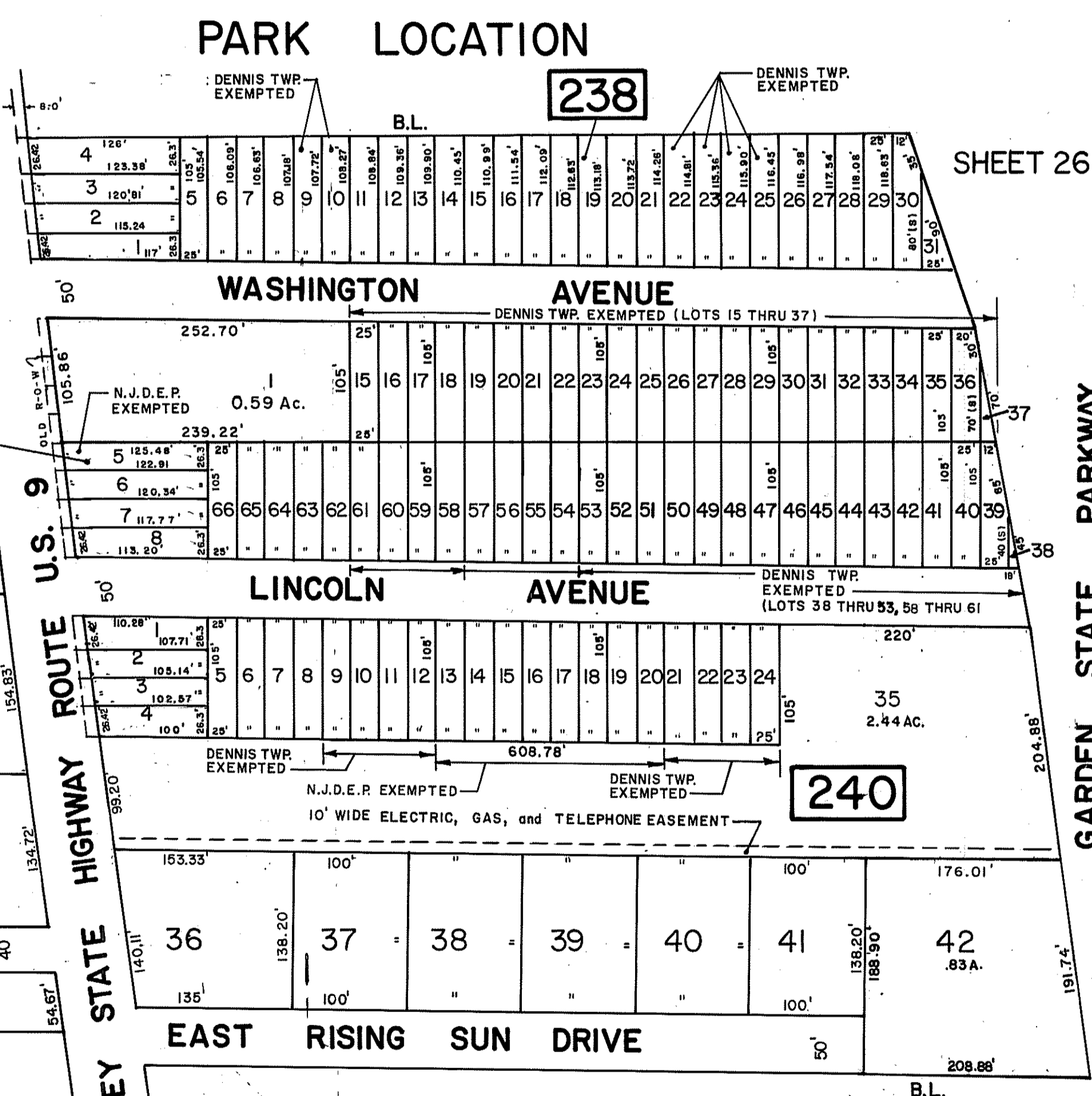

SHEET 26

TAX MAP  
TOWNSHIP OF DENNIS  
CAPE MAY COUNTY, NEW JERSEY  
SCALE: 1" = 100' APRIL 1, 1980  
ALVIN C. HERMAN  
NJ LIC. P.E. & L.S. NO. 13284  
ALVIN C. HERMAN ASSOC. INC.  
7 MECHANIC STREET  
CAPE MAY COURT HOUSE, NJ 08210