

FILED MAP #8145

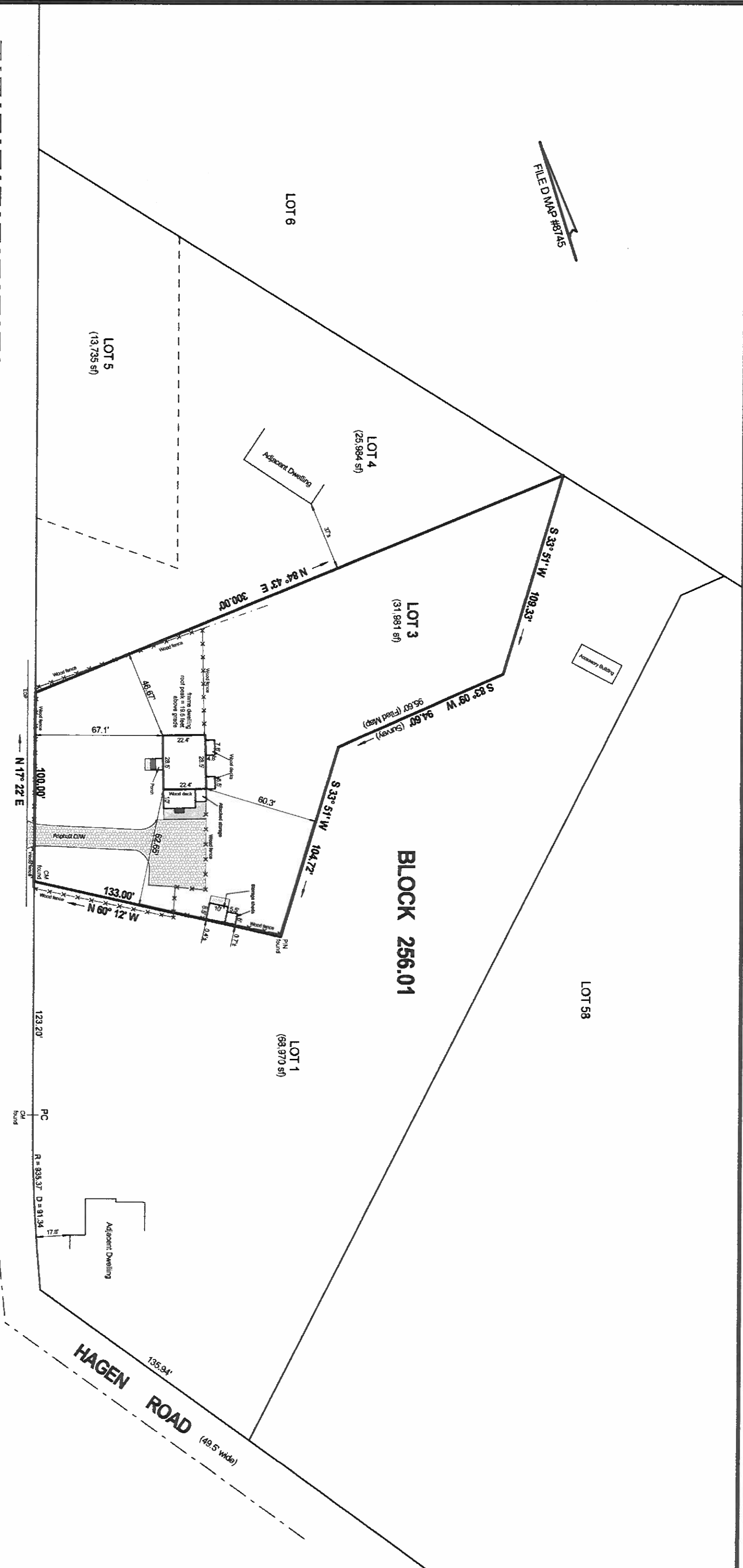

ISSUED TO:

KINGS HIGHWAY (40' wide)

HAGEN ROAD (49.5' wide)

PLAN OF SURVEY

LOT 3, BLOCK 256.01

TOWNSHIP OF DENNIS, CAPE MAY COUNTY, NEW JERSEY

SCALE 1" = 50 FEET OCTOBER 12, 2023

DEVAUL SURVEY, L.L.C.

20 DEVAULS LAKE OCEAN VIEW, N.J. 08230

MARK G. DEVAUL

New Jersey Professional Surveyor #34844

THIS PLAN IS INTENDED ONLY FOR THE USE OF THE ABOVE NAMED PARTY AS A CONSTRUCTION SURVEY TO SHOW EXISTING SITE CONDITIONS FOR THE PURPOSE OF PROPOSED DEVELOPMENT.

NO RESPONSIBILITY OR LIABILITY IS ASSUMED BY THE SURVEYOR FOR USE OF THIS SURVEY FOR ANY OTHER PURPOSE INCLUDING, BUT NOT LIMITED TO, TRANSFER OF TITLE, SURVEY AFFIDAVIT OR MORTGAGE ACQUISITION BY ANY CURRENT OR CONSEQUENT OWNER, INSURER OF TITLE OR MORTGAGOR OF THIS PROPERTY.

THE ORIGINAL OF THIS DRAWING IS THE PROPERTY OF MARK G. DEVAUL, P.L.S. ONLY COPIES FROM THE ORIGINAL MAP OF THIS PLAN CLEARLY MARKED WITH THE LAND SURVEYOR'S EMBOSSED SEAL SHALL BE CONSIDERED VALID.